LAST NIGHT'S CIRCULATION
7,500
Three Months' Average 7333
Member A. B. C.

Full Leased Wire Report of The International News Service

THE CHRONICLE-TELEGRAM

VOL. 2. NO. 401. ELYRIA, O., FRIDAY, MARCH 31, 1922 Weather: Rain tonight and colder; Saturday generally fair; strong winds. PRICE 2 CEN

OHIO MINERS START BIG COAL STRIKE

Lorain County Tax Distribution Totals $1,947,106.92

Accuse Ohio Nurse With Writing Death Letters To Kinkead

Miss Olivia M. P. Stone, left, leaving Brooklyn courthouse, where she is being tried for murder.

NEW YORK, March 31.—Letters containing death threats against Ellis G. Kinkead, which were alleged to have been written by Miss Olivia M. P. Stone, former Cincinnati, O., hospital nurse, were introduced in evidence today at Miss Stone's trial for the murder of Kinkead in the front of his Brooklyn home last August.

Miss Stone admitted that some of the leters were in her handwriting and that others "looked like her handwriting."

One letter which Miss Stone said looked like her handwriting said in part:

"Ellis, I want you to know you have been located and your days are numbered."

Part of another letter alleged to have been written by Miss Stone, said in part:

"Mr. Allen knows I have a pistol and intend to kill Ellis just as quickly as I can find him."

This letter was addressed to Charles F. Allen, a Cincinnati insurance man, and was dated 1919. Miss Stone said that the "Allen" referred to was a former congressman from Cincinnati.

In answer to a direct question, Miss Stone said she did not remember shooting Kinkead. Asked by the prosecution if she would admit it if she did remember killing Kinkead, the witness replied:

"I certainly would. I am woman enough to admit that."

SEND CHILDREN TO COUNTY ORPHANAGE WHEN PARENTS ARE JAILED FOR BOOZE MAKING

Katie Martin, of Lorain, created a scene at the Probate office this morning when Judge Wilcox ordered her four children, aged 1, 3, 4 and 6 years to be cared for at the Oberlin Children's home.

The children's parents, Mike Martin and Katie Martin are both in the county jail serving time for selling and manufacturing raisin jack. Mike was convicted and fined $200 and costs about a month ago. In spite of the fate of her husband the wife then engaged in the same enterprise. A complete outfit was found in operation, and she was arrested, convicted and fined $500 and costs. Being unable to pay, she to was sent to jail, and the city of Lorain has been caring for the children for the past week.

At the close of the hearing Mrs. Martin began to scream, and soon the occupants of the entire court house rushed to the probate office. She threw herself to the floor, tore her hair, and raised Cain generally. She would not walk, and it took five deputy sheriffs to carry her from the court house to the jail screaming all the way.

The children have been nicely cared for and are a bright lot of children. The judge stated that the parents would not be allowed to have them until they changed their ways.

COUNTY HOME INMATE TRIES TO END LIFE

Edward Ellis, 69, of Lorain, attempted suicide at the county home at 3:35 yesterday afternoon, by cutting his throat with a pocket knife

Ellis has been an inmate of the home for about three months, and had suffered a slight paralytic stroke. He has been despondent for some time, according to Superintendent Reuben Baus, of the home.

Going to the woodshed he took his pocketknife and slashed himself across the throat but did not succeed in severing the jugular vein. Shortly after he was found by an inmate and the alarm was given. He was hurried to Memorial hospital, where he received medical attention. This morning the hospital reported that he had passed a comfortable night, and it was beileved that he would recover.

BOARD OF HEALTH MONTHLY MEET TONIGHT

The monthly meeting of the board of health will be held this evening at the board's office on the second floor of the old city hall. Reports will be received of the work of the food and dairy inspector, city chemist, health officer, sanitary police and the city health nurse for the past month.

Cities, Villages, Townships and School Board Get Money for Operating For Next Six Months — Running of Schools Costs Nearly Half of All Taxes Collected

County Auditor Monroe Welty has completed the semi-annual tax distribution and checks are being made out and mailed today to the various cities, townships and school districts. In some instances advances in anticipation of the disbursemens have been made and the checks in such cases are for the balance due such places.

The money will come in very handy in every instance, as a number of townships and municipalities have been held up from lack of funds in paying their bills. The amounts sent to the various villages and cities follows:

Villages and Cities

Amherst	$ 13,222.02
South Amherst	1,416.44
Avon Village	10,265.42
Avon Lake	7,404.51
Lorain	297,787.33
Elyria	148,619.67
Grafton	3,443.35
LaGrange	1,615.53
Rochester	376.85
Oberlin	20,218.44
Sheffield Lake	6,769.17
Wellington	9,957.78
Total	$521,676.51

Townships

The various townships receive the following sums:

Amherst	$ 6,960.14
Black River	3,219.74
Brighton	3,827.39
Brownhelm	5,746.02
Camden	4,685.26
Carlisle	4,485.64
Columbia	7,332.79
Eaton	3,470.33
Elyria	4,076.39
Grafton	6,748.47
Henrietta	3,229.50
Huntington	1,887.49
LaGrange	6,172.28
Penfield	2,356.82
Pittsfield	6,148.23
Ridgeville	8,621.83
Rochester	1,820.35
Russia	4,135.53
Sheffield	3,295.22
Wellington	4,319.54
Total	$92,538.94

The county receives for its share the following sums.

County

U. S. tax fund	$ 26,591.81
Judicial	5,423.51
County Home	13,946.17
Bridge fund	14,702.51
Building fund	4,768.63
Court House	4,178.32
Soldiers' Relief	1,734.05
Ditch fund	12,115.08
Elections	21,515.25
District health	9,369.28
Road improvement	23,373.41
Gen.'l road repair	38,192.60
Spl. road repair	92,236.59
State road aid	47,468.59
Int. and sinking fund.	64,445.18
Agricultural society	1,023.83
Mothers' pension	6,511.90
Blind relief	2,176.78
Total	$389,773.49

School Districts

The various school districts receive the following amounts:

Amherst	$ 10,527.34
Amherst Village	24,397.79
South Amherst	8,329.93
Avon	7,680.14
Avon Lake	5,979.24
Black River	2,824.74
Lorain City	303,491.63
Brighton	5,103.73
Brownhelm	9,706.01
Camden	6,735.90
Carlisle	8,895.96
Columbia	9,536.37
Columbia 2,	1,751.00
Eaton	7,230.90
Eyria tp.	13,045.75
Elyria City	223,632.35
Grafton	5,331.81
Grafton Village	9,172.94
Henrietta	6,226.05
Huntington	6,942.23
LaGrange Village	15,308.02
Penfield	6,396.15
Pittsfield	4,935.74
Pittsfield, 1	694.57
Pittsfield, 2	864.47
Ridgeville	13,945.05
Rochester tp.	2,978.37
Rochester Village	1,426.86
Russia	4,860.52
Oberlin	53,422.92
Sheffield Lake	12,674.60
Wellington	35,625.70
Strongsville	222.88
Vermilion tp.	66.91
Vermilion Village	2,896.16
Birmingham spl.	61.71
Huron county	39.30
Clark county	156.29
Total	$943,117.98

AUTO LICENSES TAKE QUARTER DROPS TOMORROW

The man who has kept his car in retirement during the winter or who is ready to buy a new one, will save on his automobile license for 1922, beginning tomorrow.

A 25-horse power car will be reduced from $8 to $6; 35-horse power $12 to $8; higher power cars $20 to $15.

THE LAST CAR OUT OF THE MINE; MINERS AWAITING STRIKE NEWS

Upper photo, taken in the Pennsylvania field, shows mine crew emerging from shaft with the last load of coal. Lower photo shows miners near the tipple of a Pennsylvania mine waiting for news from their representatives.

RIOTING IN ERIN DESPITE TRUCE

LONDON, March 31.—The Irish free state act, officially creating the Irish free state, went into effect today following the signing of the Irish peace agreement last night by representatives of north and south Ireland and the British government.

Colonial Secretary Winston Churchill in a speech in the house of commons this afternoon warned the nation not to be too optimistic over the result of the Irish peace agreement signed here last night by representatives of north and south Ireland and the British government.

"We must not allow ourselves to rejoice as though the task were completed," Churchill warned.

Churchill had moved the acceptance of the amendments attached to the Irish free state act in the house of lords, but they were rejected by the subsequent vote. Under government pressure the Irish free state act now goes back to the house of lords.

BELFAST, March 31.—Despite the Irish peace agreement signed in London last night violence continued in Ulster province today. Four men, two of them policemen, were shot down in the streets.

Tremendous damage was done by a series of incendiary fires in the business district. One bomb was thrown.

A member of the Ulster constabulary was killed and another wounded when a detachment of Sinn Feiners armed with rifles and a machine gun ambushed and attacked a police patrol at Newry. The attackers escaped.

Rebel troops of the Irish republican army held up a train near Newton-Cunningham and burned a quantity of goods, said a despatch from Londonderry.

Other rebels ejected loyal members of the I. R. A. from their bar-

(Continued on Page Five.

SCIENTISTS BELIEVE SON OF ONE OF SIAMESE TWINS BLESSED WITH 2 MOTHERS

CHICAGO, March 31.—Science may be called upon to aid the law in disposing of the estate of Rosa and Josefa Blazek, the 43-year-old "Siamese Twins" who died yesterday. The estate is valued at approximately $100,000.

The question to be decided is whether Franz, the 11-year-old boy who is known as the son of Rosa, had two mothers or a mother and an aunt. The amount of Franz's inheritance and the interests of other relatives hinged upon the answer to that question. Physicians say only an autopsy can determine the answer and are seeking permission to hold a post mortem inquiry.

Some physicians assert that the twins were one individual personality; others declare they constituted two separate entities.

Jess E. Rose, who managed the twins on their vaudeville and museum appearances for 12 years declares that Rosa was the guiding genius of the two. What Rosa would think, he says, Josefa would do; when Rosa became hungry Josefa would demand food; when Rosa willed to walk Josefa automatically stepped forward. Rosa always planned and Josefa put the plans, without even words to convey the suggestion, into execution.

"The fact that both women were able to nurse the child at birth," Rosa said, "proved the intimacy of their physical relationship."

Dr. Benjamin Breakstone, head of the hospital, where the twins died, declared that the boy always knelit beside Rosa and sought words of comfort during the illness of the two. Toward Rosa, only, he declared, was there any evidence of filial devotion.

The probate court will be called upon to decide the question and expert medical testimony will be sought.

Disposition of the bodies of the twins awaits word from the father of the boy, who is in Czecho-Slovakia. If he so requests the bodies will be shipped back to the homeland. Unless he so requests, however, the bodies may be surrendered to some scientific institution for study in an effort to solve the riddle of their strange dual existence.

FAKE MAPLE SYRUP VENDER IS FINED $50

Some days ago Food Inspector George Savage received a complaint that someone had sold a can of maple syrup to Mrs. Arbogast, 419 Park avenue, that she suspected was not the real article. Savage procured a sample and had it analyzed by City Chemist Curtiss. It proved to be made of either beet or cane sugar, with a maple flavor. Since that time Savage has been on the lookout for the man who sold it.

Today a man called at his home and offered No. 1 maple sugar for sale. Savage asked for a sample and invited the man into his home while he took it to another room. When he returned he found the man was gone and was just starting up his truck. Savage tried to stop him, but the man drove rapidly away. Running to Guenin's grocery on Middle avenue, Savage got Guenin to take his machine and chase after the fleeing peddler. They caught him at Gates and East avenue and placed him under arrest. He had some of the syrup with him and this was analyzed, and turned out the same as the first sample.

The man gave his name as V McCarthy, of Perry, O. He said he bought the syrup from a man named McCann, near the Randal race track, and saw him make it, declaring that it was pure maple syrup. He also said he had sold syrup here on four other occasions. Chemist Curtiss states it is the best adulteration of the kind he ever ran across. Mayor Jones heard the story and then fined McCarthy $50 and costs. The man stuck to his story that the syrup was all right but if there was anything wrong with it he was innocent and had bought it in good faith.

LESTER CLAWSON DIES.

Clarence and Adelbert Clawson, of this city, have received word of the death of their uncle, Lester Clawson, 81, at his home, Green Lake, Wisconsin. The deceased was well known both here and at Lorain where he had relatives whom he has visited. He was a veteran of the Civil war and a Mason.

MANY WORKERS HAVE ALREADY LA DOWN TOOLS IN PREPARATION GENERAL TIE-UP CALLED FOR MI NIGHT—CONFLICT TO LAST UNT DEPLETION OF HUGE RESERVE, PREDICTION

THE NATIONAL COAL STRIKE

The strike will begin at one minute past midnight.
Approximately 525,000 union miners will lay down their tools
Two hundred thousand non-union miners may join them.
Twenty states are affected.
The country has reserve coal enough to last three months.
The government will keep "hands off" until the public begin to suffer.

WASHINGTON, March 31.—Preside Harding and his cabinet discussed for two hou today the impending tie-up in the Nation's co fields, now but a few hours away.

At the conclusion of the meeting, membe said there had been no change in the gover ment's policy to "sit tight," keep hands off a await developments.

BRIDGEPORT, Ohio, March 31.—Fifte hundred miners in eastern Ohio quit work th morning. By four o'clock this afternoon 17,8 men in 194 mines in Harrison, Jefferson and Be mont counties, comprising the field, will be id Andrew R. Watkins, of Yorkville, Ohio's me ber on the executive board of the Internation Union, said today that by tonight every one the state's 45,000 miners will have quit work.

MOUNDSVILLE, W. Va., March 31.—T Parsrum Run Mine, near here, suspended toda when five hundred miners walked out. This the first union mine in West Virginia to go strike.

POTTSVILLE, Pa., March 31.—Suspe sion of operations in the lower anthracite regio came early today when the night shift of mine left the colleries with all their tools. The mine expect a formal strike to be soon declared b cause they cannot draw any relief funds fro the general treasury or the local union while mere suspension is in force. Railroads hav given right-of-way to coal trains. An immens amount of coal is being rushed to Buffalo, Roc ester, New York and other Empire State poin as well as to New England.

Gompers Flays Operators

WASHINGTON, March 31—The coal operators have broken their contract with the unions and have deliberately forced the men to quit work, "in other words, a lockout," it was asserted today Samuel Gompers, president of t American Federation of Labor, a lengthy statement reviewing t history of the present controvers

Government to Sit Tight

WASHINGTON, March 31—"The government is going to sit tight, said Secretary of Labor Davis, the government's chief negotiating officer in the coal controversy, when he entered the cabinet meetin this morning.

Other cabinet officers express the opinion that the governme can do nothing but await develo ments.

Chicago Hears About Break

CHICAGO, March 34—Word of the first break in the ranks of the coal miners, scheduled to go on strike at midnight tonight, reached Chicago today. It was the message received by operators that union miners of western Kentuck have decided not to join in th strike, voting to stand by an agree ment with the operators that run through 1922.

British Miners Give Support

LONDON, March 31—The British miners' union is going to give its support to the American miners in their national strike which begins at midnight tonight. The British coal miners, however, will not take any action to stop the shipment of coal to the United States unless the United Mine Workers of America request it. This information comes from Vernon Hartshorn, M. P., head of the South Wales Miners' federation, and a member of the executive committee of the Miners' Federation of Great Britain.

While the British miners will give their sympathetic support to their fellow workers in the United States, no steps are planned at thi time to extend active aid. Britis union officials declared, howeve that such assistance would be giv en if requested.

"The situation in the America mine fields is being watched her with the closest and most sympa thetic interest," said Hartshorn.

"The American coal miners ar fighting a battle which we hav fought many times and are appar ently opposed by similar method to those which we successfull overcame.

"It would be impertinent for w Britishers to offer advice, but th Americans have our very bes wishes."

To Disregard Kansas Order

INDIANAPOLIS, March 31.—Regardless of the order of the Kansas court of industrial relations extending for thirty days the present wage scale in the Kansas coal fields, miners of that district will drop their tools at midnight and strike with the rest of the nation miners, John L. Lewis, presid of the United States Mine Work declared today. The union o told the International News Se

(Continued on Page Tw

World Sport Events Today

Gymnastics.
Eastern intercollegiate championships, at Cambridge, Mass.
Bowling.
Annual tournament of American Bowling Congress, at Toledo.
Golf.
Twentieth annual United North and South open championship tournament opens at Pinehurst, N. C.
Wrestling.
Pacific Coast amateur championships, at Portland, Ore.
Boxing.
Pacific Coast amateur championships, at Portland, Ore.
Joe Burman vs Bobby Eber, 10 rounds, at Detroit.
Babe Herman vs. Eddie Brady, 12 rounds, at Brooklyn.
Pepper Martin vs. Dutch Brandt, 12 rounds, at Brooklyn.
Panama Joe Gans vs. Young Dennis, 10 rounds, at Toledo.
Harvey Bright vs. Frankie Farmer, 10 rounds, at Wilkes-Barre.
Polo.
Annual tournament of Sondhill Polo Club, at Pinehurst, N. C.

Although the slow-worm can grow a new tail, it takes several years for this to acquire the size of the one which was lost.

Bake Sale Saturday morning, Superior Electric Co., under the auspices of the Cloverleaf Circle of St. Paul's Church.

BROWNE & FLOOD
213 West Street
Phone 2742

10 lb Sugar, Cane 59c

Potatoes, York State, peck	44c
3 large Toilet Paper	25c
3 Palmolive Soap	25c
Hz. T. S. Beans 14c, Three for	40c
N. Beans, 3 pounds	25c
Two Cans Corn	25c
Jersey P. C Flour, Two packages	25c
Large Bath Tablets, 3 bars	25c
Rice, Three pounds	25c

Head Lettuce, Leaf Lettuce, New Cabbage, Tomatoes, Parsnips, New Carrots, New Turnips, Radishes, Green Onions, Celery, New Beets.
WE DELIVER

FRIDAY and SATURDAY SPECIAL

A new lot of Fine Milans for children at $1.00
50 new Spring Hats at $3.95
Wonderful styles to be had at $5.00

Bon-Ton Millinery
City Market Bldg, East Broad St.
Where you get style, quality and above all your money's worth

THE BEST ROOF IS DURABLE FIRE-RESISTING LOOKS WELL

Whether you choose a slate-surfaced, Asphalt roofing in roll, strip or individual shingle, or the Quality-brand wood shingle Creo-Dipt, we are ready to meet your requirements.

THE ELYRIA LUMBER & COAL COMPANY
Chas. J. Crehore, Mgr.
DIAL 2112

WALKING SALOON LATEST BOOTLEG IDEA DISCOVERED

Portable saloon seized in Milwaukee being demonstrated by police attache.

The latest innovation in the bootleg trade is the portable saloon. One was seized in Milwaukee. It consisted of a leather-rubber vest, capacity two quarts, with a faucet and a whisky glass. Police say it belonged to Mike Madumich. He paid a fine of $100 for toting it around.

SAGE TEA DANDY TO DARKEN HAIR

It's Grandmother's Recipe to Bring Back Color and Lustre to Hair

You can turn gray, faded hair beautifully dark and lustrous almost over night if you'll get a bottle of "Wyeth's Sage and Sulphur Compound" at any drug store. Millions of bottles of this old famous Sage Tea Recipe, improved by the addition of other ingredients, are sold annually, says a well-known druggist here, because it darkens the hair so naturally and evenly that no one can tell it has been applied.

Those whose hair is turning gray or becoming faded have a surprise awaiting them, because after one or two applications the gray hair vanishes and your locks become luxuriantly dark and beautiful.

This is the age of youth. Gray haired, unattractive folks aren't wanted around, so get busy with Wyeth's Sage and Sulphur Compound to-night and you'll be delighted with your dark, handsome hair and your youthful appearance within a few days.—Advt.

GLEASON-EVERS COMBINATION IS GETTING RESULTS

Kid Gleason snapped while getting action out of his outfit, and Johnny Evers.

The development of the White Sox as the season progresses ought to furnish some of the most interesting dope of the season. Kid Gleason has Johnny Evers as his chief assistant this year. Gleason is a wonder at training pitchers and correcting various faults of youngsters. Evers is master of inside play and a wonder at injecting fighting spirit and team play into a new outfit.

RING PROFESSOR WILL GET SLICE OF BIG FORTUNE

Timothy J. O'Connell.

Timothy J. O'Connell, trainer of pugilists, of Elizabeth, N. J., says he has fallen heir to more than a million dollars of the $40,000,000 estate of his uncle, Timothy McCarthy, who died in Spokane. O'Connell believes that he will be able to take care of the million and also several score of aspirants to pugilistic honors as usual.

OFFICER TEACHES GOTHAMITES HOW TO FOIL ROBBERS

Lieut. J. V. Dominey, U. S. A., foiling a gunman.

The government has offered the New York Clearing House Association the use of the Twenty-Second U. S. Infantry rifle range, on Governor's Island, for use as a school of instruction for employes of the New York banks and trust companies. If the offer is accepted Lieut. J. V. Dominey probably will be assigned to instruct the bank clerks in the art of foiling gunmen.

Sporting Notes

Tony Boeckel is playing great ball for the Braves at the last turn and getting his share of the hits.

According to Yankee gossip Pitcher Carl Mays is in fine shape and ready to go the distance right now.

Duff Lewis the old American league star, is having his first troubles as a minor league manager trying to develop a winner for Salt Lake.

Umpire Bob Hart, of the National league, is a crack roller polo player and a member of a New England team.

Johnny Dundee has had his trip to Europe. Johnny Kilbane is over there now and Harry Greb and Jack Dempsey are to follow.

Joe Dugan of the Red Sox got a late start in his training because of sickness but he now looks fit for the championship season.

In meeting Harry Greb it looks as if Gene Tunney light heavyweight championship has undertaken the hardest job of his boxing career.

Champion boxers are keen for no-decision bouts. They can't afford to take chances of losing the titles by the points scoring system.

Miss Florence Flower, women's pocket billiards championship puts up a game that would make many high scorers work hard to beat.

Branch Rickey had eleven outfielders working out with the Cardinals, but failed to discover a startling performer among the rookies.

Uncle Sam may supply Canada with professional ball players, but when it comes to hockey all of the crack players come from north of the border.

Jack McAuliffe, recently returned from England is having a hard time of it trying to interest promoters in a Jack Dempsey-Joe Beckett bout.

A series of elimination heavyweight wrestling bouts is now under way with the object of picking an opponent for Strangler Lewis in a championship contest.

ANOTHER SOCIETY LEADER IN TRADE

Mrs. Sheppard Gandy Schermerhorn.

The name of Schermerhorn has been exalted since the earliest days of Knickerbocker history and its appearance on the plate glass window of trade is a decided innovation. Mrs. Sheppard Gandy Schermerhorn is the first woman of the family to enter trade. She has just opened a hat shop in New York and is shown here in her business costume.

JAPAN WILL ABIDE BY GENOA CONFERENCE DECISION ON RUSSIA

TOKIO, March 31.—According to the Japanese press today Japan has decided to abide by the decision of the Genoa conference with reference to recognition of Russia and the signing of a commercial treaty with Russia. The attitude assumed by Russia in the conference will give Japan's future course, the press states.

Among ostriches the male birds incubate the eggs.

The elephant does not reach full maturity until he is from [illegible] to [illegible] old.

LOGICAL ADVICE!
Strike at the root of weakness is logical advice to those sundown in vitality.
Scott's Emulsion
nourishes the body, tones the blood and helps build strength.
Scott & Bowne, Bloomfield, N. J.
ALSO MAKERS OF
KI-MOIDS
(Tablets or Granules)
FOR INDIGESTION
20-8sk

HOOSIER ROOKIE PICKED TO STICK

Jim Clancy.

Jim Clancy, southpaw pitcher obtained by Indianapolis from the Giants, is slated to make his name with the Hoosier club the coming season. He won his athletic letter

DINNER STORIES

It was a foreign class composed of Slavs and one Italian. This unbalanced race distribution resulted

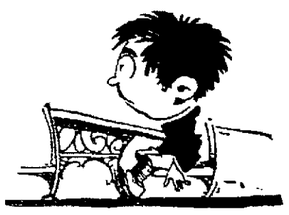

in the little Italian boy being at the mercy of the others, and they were certainly aware of it.

The teacher was examining this group in the use of words. After a few more or less successful answers she came to the word "disguise," and also to the little Italian's turn.

"Now," she said, "I want to know the meaning of disguise. Tony, you give me a sentence with disguise in it."

Tony gazed at the grinning faces of his classmates, who not so very long before had been teasing him, and replied with vehemence:

"I hate dese guys."

Kenneth, age five, was playing in the back yard with his particular girl friend. The door opened, and his mother called cheerily:

"Come, my boy. I want you to come now and take a bath."

"A bath?" questioned the lad in dismay. "Not a bath in the tub, mother!"

"Yes, Kenneth," was the firm answer, "a bath in the tub—all over."

And the next door neighbor felt as though he had stolen one of the family secrets when he heard a boyish voice ring out: "All over? Where are we going?"

Don't Worry If Back Is Aching

Stop drugging and get a bottle of old reliable St. Jacobs Oil

What is rheumatism? Pain only. St. Jacobs Oil will stop any pain so quit drugging.

Not one case in fifty requires internal treatment. Rub soothing, penetrating St. Jacobs Oil directly upon the tender spot and relief comes instantly. St. Jacobs Oil is a harmless rheumatism and sciatica liniment, which never disappoints and can not burn the skin.

Limber up! Quit complaining! Get a small trial bottle from your druggist, and in just a moment you'll be free from rheumatic and sciatic pain, soreness, stiffness and swelling. Don't suffer! Relief awaits you. Old, honest St. Jacobs Oil has benefited millions of rheumatism sufferers in the last half century, and is just as good for sciatica, neuralgia, lumbago, backache, sprains and swellings.—Advt.

TAKE NOTICE OF THE
East Side Market and Grocery
The Little Store That Is Always Busy. "Keep Smiling"
Phone 2024 208 Clark St.

Saturday Specials

Those Delicious Fried Cakes—Always Fresh
Fresh Vegetables and Fruits
Strictly Fresh Eggs. Right from the Farm

4 cakes Toilet Soap	25c
Peanut Butter, lb	18c
Large Package Raisins	25c
Kernel Gritt, made from Peach Kernels 10c, 3 cans	25c
For Machinists and all Black Grease	
Hamburg fresh ground 15c, 2 pounds	25c
Beef Pot Roasts, choice steer Beef	14c, 15c, 16c, 18c
Rib Boiling Beef, lb	10c
Boneless Rib Roasts	22c
Choice Porterhouse Steak	28c
Sirloin Steak	24c
Round Steak	22c

Plenty Fresh Pork, Veal and All Goodies. Chickens, too.
Home Made Baked Veal Loaf; All Kinds Cold Meats

Have you ever tried us for an order? If not, do so and see what pleasure we take in promptness and delivery; remember our name begins with "S" and that spells service; see us for service and groceries and meats. Give us a trial! Once a customer, always one.
STEVENSON & CO.
Phone 2024 208 Clark St.

The grape fruit has nothing to do with the grape, but is believed to have been named after "grape shot."

Big feet signify the sound thinker, while toes that turn in show a stuborn disposition, according to a new theory.

An average of 2,173 persons a day join the various churches in the United States.

Spring Sweaters

Sizes to 12 Years
The warmth and softness of knit wear—sweaters and capes—makes them so desirable for children.
The garments we offer are made of selected yarns—both Zephyr and Worsted.

Infants' white sweaters—Zephyrs—blue or pink trim $2.00 to $3.50

Blue and Pink Zephyrs—with cord around waist. A good warm sweater $4.75

Knit Capes, sizes to 6 years. Capes of fine yarns, brushed wool collars and Tuxedo styles. A mighty good coat substitute. Colors and combinations $3.00 and $3.95

Coats—sizes to 8 years. Polo coats, tweed coats, checks, Balmaccan and set in sleeve styles, sizes to 8 $3.25 to $15.00

Dresses For Easter

We have never before shown such beautiful colorings and materials as are shown in our little dresses this spring.

Orchids, Pinks, Blues, Narcissus, either 'Pantie Dresses' or just the little berufled dress.

Dresses of organdy, sizes to 10 years. Priced $2.25 to $8.00

Children's Apparel Shop
249 Second Street
Elyria, Ohio

WONDERFUL SHOE VALUES
Men's Snappy Oxfords

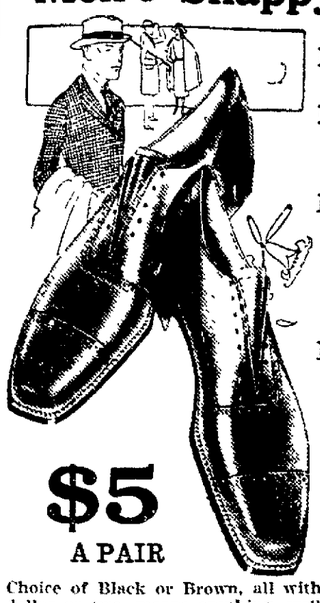

NOT a "Sale"
NOT a "Cleanup" of Odds and Ends
NOT a "Special Purchase" of some manufacturers' seconds or left-overs
BUT! half a dozen smart new styles just in from the factory, and into which we've crowded all the VALUE we know how.

$5 A PAIR

Choice of Black or Brown, all with Rubber Heels. Men, if a dollar or two, means anything, we'll say this: Look them all over. You haven't seen any such Oxfords as these for $5.00—and you won't.

VESTAL
SHOES WITH CHARACTER

Special Bargains for Autoists

ALL PRESSURE Lubricating Oil Gun complete with all fittings, like the kind for which you pay $20.00. Our Price $8.00
Stewart Speedometers complete. Regular price $15. Our price $8.00
Duck Back Top Dressing Per Quart $1.00
Socket Wrench Outfits $1.00
Armoured Timer Wires for Fords. Regular price $2.00 Our price $1.00
We have just purchased about 50 Fisk Fabric and Cord Tires that have been used on Test Cars. If you need a spare tire, this is your opportunity. Prices from ..... $5.00 UP

A. & A. AUTO SUPPLY
OTIS C. ALTFELD—FRED E. ALTFELD
Proprietors
584 BROAD STREET

"Where Did I Get My Fishing Apparatus?"
WHY, I GOT IT AT
The City Hardware Co.'s
They have everything pertaining to Fishing, except The "Bait and Fish"
250 Broad Street *Opposite Postoffice*

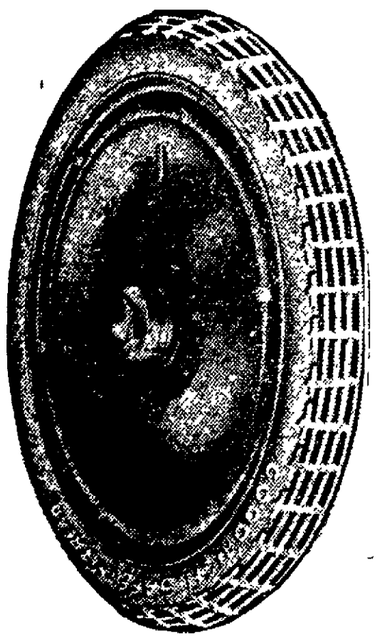

Cheap Tires Are Expensive
Start The Season Right
And forget tire troubles. If you pay cash, see us, or you may desire a 30-60-90-Day Charge Account. If so pay
1-4 Down, 1-4 Each Month
You Pay No More For This Service
Kelly-Springfield, Fisk, Pennsylvania, United States, Goodrich and Columbia
R. W. BENNETT
109 Mill St. Phone 2026 THOMAS PLAN Open Evenings Phone For Salesman

CHRONICLE-TELEGRAM CLASSIFIED ADVERTISING

READ FOR PROFIT! USED FOR RESULTS!

ALL ADS. CASH—8c line (5 average words to the line) except Real Estate

LOST, FOUND REWARD

LOST—Will party taking umbrella without handle, at W B A. meeting Tuesday, call 39302 and exchange for their own.

FOUND—Automobile wire wheel on Ford road Phone 40655.

BUSINESS PERSONALS

IMPERIAL FURNITURE CO.
Phone 2653
East Broad Street Bridge
10 Years in Elyria
UPHOLSTERING, REPAIRING, CABINET WORK, REFINISHING

EYMAN'S TRUNK AND LEATHER STORE
Will Save You Money on all kinds
Trunks, Traveling Bags, Suit Cases and Ladies' Hand Bags and Purses
572 BROAD STREET

GENERAL MACHINE WORK—Special Threads or Nuts Any Engine Fixed—Phone 6562 HICKS' GARAGE AND MACHINE SHOP

A HOUSE WITHOUT ELECTRIC LIGHTS is not up-to-date.—Let Us give you an estimate to wire yours. "We have no rent."
ELECTRIC SERVICE CO.,
1212 West Ave. Phone 2663

WALL PAPER, PAINTING
Estimates Furnished
Wall paper samples brought to your home. First-class work guaranteed.
E. A. LEWIS, Phone 0231.

EXPERT CYLINDER GRINDING
Oversize Pistons and Rings.
"Motor Better Than New."
ELYRIA MACHINE CO.

NOTICE TO THE PUBLIC.
If you are thinking of installing a furnace in your home, why not call phone 6924. It will cost you nothing for an estimate Spouting, sheet metal work of all kinds done at a reasonable price Work guaranteed done by experienced union man. Shop or residence 434 East Ave.
P. C BIDDLE

U S L BATTERY
SERVICE STATION
GET OUR NEW PRICES.
15 Month Guarantee.
All Makes Batteries Charged and Repaired.
M. C. BOSWORTH,
70 Broad St. Phone 2929.

SUITS SPONGED AND PRESSED 25 CENTS
693 W. Broad Street. Phone 2675
ROYAL CLOTHING STORE,
Next to Whitehouse Bakery

PHONE 2768.
EUREKA UPHOLSTERING SHOP
BIG REDUCTION PRICES
Furniture repairing, cushion work, and refinishing, first-class work Phone 2768 or send card to 532W. River St.

WANTED—MOVING
LOCAL OR LONG DISTANCE
(Covered van)
$2 50 per hour, or Contract.
O. E. BROOKS, Phone 7104.

FOR SALE—
BUSINESS—STORE—FIXTURES
Marble Soda Fountain.
Carbonator, Paper Baler
420 LAKE AVE.

NOTICE.
Owing to delay in getting machinery installed
THE NOVELTY SHOP,
548 Broad St
will not be open for business until **Wednesday April 5th.**

IS YOUR WIND-SHIELD BROKEN!
REPAIRING THESE IS OUR SPECIALTY
ELYRIA WINDOW GLASS CO.
111 Mill St Phone 2069

IF IT IS MIRRORS
PHONE US
We make 'em any size or style. Can furnish frames in latest style for wall or stands.
We are Specialists in Making Old Mirrors New.
CHAS H. LEE,
The Man Who Knows How
140 West St. Phone 37491

DO YOU WANT TO IMPROVE YOUR FLOCK?
We are in a position to furnish Guaranteed, Trap-Nested Bred to Lay Chicks and Hatching Eggs, from females that have top-nest records from 235 to 265 eggs. We are making a special price of 35c each for chicks and eggs 18c each.
D. A. WILMOT,
R. F D. No. 3 Phone 30424

UPHOLSTERING AND FURNITURE
REPAIRING AND REFINISHING
First-class Work Done at Modern Prices
R A. GREEN,
Phone 35594 124 Olive St.

Quality is the factor which makes any purchase profitable.
ROOFING, SPOUTING AND FURNACE REPAIRING,
FAVORITE AND ROUND OAK FURNACES
A G OLMSTED & CO
Res Phone 5152 Shop, 105 Water St.

ROOMS FOR RENT

FOR RENT—3-room suite for light housekeeping. Protestant; and adults only 352 5th St. Phone 37651.

FOR RENT—3 unfurnished rooms, all conveniences Phone 35334

FOR RENT—Two nicely furnished light housekeeping rooms, gas, electricity furnace heat Phone 7813 428 West 6th St

FOR RENT—3 unfurnished rooms and bath, private entrance. No children 1030 Lake Ave

FOR RENT—Furnished room for gentleman 522 W. Second St

FOR RENT—Three rooms, 101 West River, corner Third street. A Seiss

FOR RENT—Six or seven unfurnished rooms, also two furnished rooms for light housekeeping, all conveniences 341 W Second St

FOR RENT—2 or 3 light housekeeping rooms Phone 9691

FOR RENT—4 rooms and bath. Apply 715 Middle Ave

LIGHT HOUSEKEEPING ROOMS

FOR RENT—4 first floor, furnished, housekeeping rooms. Middle Ave, near Fourth St
G R. ALLEN & SON. 2491.

FOR RENT—Two furnished, modern light housekeeping rooms, for two adults 121 Park View Ct

APARTMENTS FOR RENT

FOR RENT—Newly refinished suite first floor Colonial Apts at once Phone 8493. J L Wadsworth

REAL ESTATE FOR RENT

FOR RENT—Part of house, 113 Grace court. Call 2 to 5

FOR RENT—2 houses on East River St Inquire at 211 E Second St.

FOR RENT—Five-room house, cellar, gas, water, large garden, chicken coop $19 per month 306 East River St.

FOR RENT—Five rooms, gas, water, toilet 507 E. River St. 39341.

FOR RENT—Home on East River St. opposite hospital. Phone 37454

FOR RENT—Five rooms upstairs, Third St. $40. Phone 37001.

FOR RENT—Part of house, 268 Harrison Adults only.

FOR SALE—Modern 6-room house, garage, paved street. Phone 39314

FOR RENT—East side home, paved street, oak floor, furnace, gas, electricity. 2920 or 6154.

FOR RENT

FOR RENT—Store good for any line of business Three living rooms and garage. Call 25 West Ave, or Phone 2734

WANTED—MALE HELP

WANTED—Experienced farm hand, single man near 30 years prefered Phone 30641.

WANTED—Single man, experienced in farm work Phone 38283

WANTED—Man to work on farm Phone 30432 Call evenings

WANTED—Man to work dairy farm on shares Inquire A A Sanders 218 Wooster St

WANTED—EITHER SEX

CIVIL SERVICE has positions for young men, women, 18 upward $130 monthly Experience unnecessary For free list of positions now open, write Raymond Terry (former Civil Service examiner) 377 Continental Bldg, Washington, D C

AGENTS WANTED

AGENTS WANTED to represent us in Elyria, Lorain and Oberlin. Apply Saturday. Gloria Products Co. 425 Second St, Elyria, O.

POSITIONS WANTED

WANTED — Position as practical nurse 158 Pasadena

FARMS FOR SALE

FOR SALE OR WILL TRADE for city property, 130 acres 13 miles from Elyria on cement road Large 12-room house in very good condition, bank barn 30x60. A regular dairy farm Can buy with or without tools and stock, The price is right
R. A. OSBORNE,
20 Century Bldg. Elyria

FOR SALE OR TRADE for city property—120-acre farm $8000 Good buildings, located in Huntington township Phone 37852, or address, H J Ingraham, Spencer, O

FARMS FOR TRADE

FARM FOR TRADE—65 A, 1-4 mile from LaGrange, improved roads good buildings Will trade for good double house. Must be in good location
GILBERT BROS.,
23 Redington Block Elyria, O

FARM FOR TRADE—106 A, 13 miles from Elyria, 1 mile off improved road, good 8-room house, new barn, silo, granary, shed All stock and tools Will accept house and lot as part payment
GILBERT BROS.,
23 Redington Block Elyria, O

REAL ESTATE FOR SALE

HOUSE WANTED—List your property with W Kilroy I have lots of buyers 308 Broad 2698. Open nights.

IF YOU OWN REAL ESTATE and wish to sell it, save time by seeing us We are furnishing the finest real estate service in the city. Our Cleveland office puts us in touch with unlimited prospects we otherwise could not reach. We sell property, nothing else. Call Mr. Clonan, 2293.
KNIGHT-NORRIS-GIBBS CO.
West Market Building

FOR SALE—8-room house, all modern conveniences, sleeping porch, double garage Park Ave, near Boulevard Telephone 38823.

FOR SALE—$500 down. 6 rooms, bath, furnace, elect., newly papered and painted large lot, south side, 10th St, bargain
Eastern Heights—Bungalow, ground floor, brick fire-place, all oak floor, only $5700 Garage Act quickly on this
South Side—6-room, everything in, oak floors, sun parlor, sleeping porch, garage, cement drive. aBrgain for cash
Lake Ave.—6-room bungalow, modern garage, good location, only $4500
$2460—5 rooms, bath, cement cellar, neat and clean, close in, $500 down
308 Broad 2698. WILLIAM KILROY
Open Nights

FOR SALE—$3500 West Side close to Lake Ave, 8 rooms bath furnace, gas and electricity, large lot, garage, good terms
R. A. OSBORNE,
20 Century Bldg, Elyria

FOR SALE—7 room, modern, good lot north side $2750
6 rooms strictly modern, oak floors and finish $4500
8-room house, with four acres land, close to car line, $3500
H. B. STOUGHTON,
28 Redington Bldg Phone 2179

FOR SALE—Suburban home, 7-room bungalow furnace bath, electricity 1 acre land young fruit orchard, on Delbert St near Stop 5, Lake Ave $6500, terms to suit
R. A. OSBORNE,
20 Century Bldg Elyria

FOR SALE—Modern 6-room house, Small payment down balance like rent Phone, Green 239, Amherst

East Side—Close in, 7 and bath, new furnace Elect'y, oak floors good lot, only $6200 It would have cost you $7,000 eighteen months ago
South Side—New, modern and attractive, 6 rooms and bath near Twelfth St Any reasonable offer considered
G. R. ALLEN & SON, 802 Bank Bldg.

FOR SALE—Good 6-room house all modern conveniences; West Side. $4500
SEE BAUS & MORGAN,
214 Elyria Block Phone 2967

FOR SALE—Pool room and soft drink stand M H Landers 564 Lodi street

LOTS FOR SALE

FOR SALE—Good building lots, fine garden land, water, sewer, electricity Stop 2, Lake Ave S E Wurst, phone 35073.

FOR SALE OR RENT

FOR RENT OR SALE—Modern six-room house on Homer St. Inquire 304 Elyria Block, John Faiser Bro. Co

MISCELLANEOUS FOR SALE

FOR SALE—Plymouth Rock stock and eggs for hatching Also white Fantail pigeons S E Wurst, phone 35073, Stop 2, Lake Ave

FOR SALE—Piano, libaary table, dining suite, combination range, two hundred-egg incubator Owner leaving town Voglers storage Phone 2481

FOR SALE—Office furniture consisting of showcase, safe, desk chairs tables Vogler's storage Phone 2481

FOR SALE—Baby carriage Whitney reed, excellent condition, used one year Phone 38153

FOR SALE—Thoroughbred Ancona eggs for hatching 75c a setting Phone 5512

FOR SALE—Solid mahogany dining table and six chairs Excellent condition Phone 9743

FOR SALE—Haines Bros piano in excellent condition One of the most handsome cases we ever saw. Price right. Davis Music Store

FOR SALE—Single comb white leghorn baby chicks Phone 38982

FOR SALE — Registered Holstein bull; serviceable age. Phone 31-F, Kipton, Ohio.

"HI-GRADE" Baby Chicks—Fourteen leading varieties. Pure bred and wonderful layers. Delivered by paid parcel post—Safe arrival guaranteed Catalogue free. Knapp's "Hi-Grade" Hatchery, Box 88, Shelby, O.

FOR SALE—Hard coal burner with pipe (new) Price $12 Call 331 Seventh St

AUTOS AND ACCESSORIES

FOR SALE—Free tube with every Barney Oldfield and Denman tire for the next 10 days
F. E. GILBERT,
23 Redington Bldg Open evenings

FOR SALE—Cole 8 touring car, good condition, 1918 model A bargain, $575 350 West 7th St.

MISCELLANEOUS WANTS

WANTED—To do wall paper cleaning. Phone 7364.

WANTED—Will pay cash for "Dictophone" in good condition. Box A-326, Chronicle-Telegram.

WANTED—Painting and paperhanging; contractor; union help. 75c per hour Call 39734.

WANTED—I do all kinds of lawn and garden work Phone 37484 George Vogler, 319 Lake Ave

WANTED—Manicuring, shampooing and hair dressing for ladies Hair bobbing a specialty Lady attendant.
OHIO HOTEL BARBER SHOP.

WANTED—Couple desires room with private family, near business district References. Box A-328, Chronicle-Telegram

FOR RENT—GARAGES

FOR RENT—Garage Call at 235 E Sixth St., or phone 9222.

FOR RENT—Garage, Third street alley. All completed Phone 9704.

FOR RENT—Garage, 344 Eastern Heights Blvd Phone 38811.

FOR RENT—Garage, 519 West Second street.

LEGAL NOTICES

LEGAL NOTICE IN DIVORCE.
Case No. 18922.

Edward B Fahey, Defendant, whose place of residence is to the Plaintiff now unknown, will take notice that on the 31st day of March, A D. 1922 the undersigned Plaintiff filed her petition in the Court of Common Pleas, Lorain County, Ohio, being Case Number 18922 praying a divorce from said Deefndant on the ground of gross neglect of duty and extreme cruelty, and asking also for alimony and restoration of maiden name, and equitable relief Said case will be for hearing on and after the 6th day of May A D 1922

NELLIE ESTELLA FAHEY, Plaintiff.
Webber, Webber & Metcalf, Atty's.
3-31, 4-7-14-21-28, 5-5

LEGAL NOTICE IN DIVORCE.
Case No. 18921.

Vincent Cook, Defendant, whose place of residence is to the Plaintiff now unknown, will take notice that on the 30th day of March A D. 1922, the undersigned Plaintiff filed her petition in the Court of Common Pleas Lorain County, Ohio, being Case Number 18921 praying a divorce from said Defendant on the grounds of wilful absence for more than three years, and gross neglect of duty, and asking also, for divorce, care custody and control of minor child, and equitable relief Said case will be for hearing on and after the 13th day of May, A D 1922

CARRIE MARIE COOK Plaintiff
Geo H Chamberlain, Attorney.
3-31, 4-7-14-21-28, 5-5

LEGAL NOTICE.
No 18903.

STATE OF OHIO,
LORAIN COUNTY, SS
IN THE COURT OF COMMON PLEAS
In re Dissolution of the Standard White Metals Company an Ohio corporation of Elyria, Ohio

Notice is hereby given that on the 23rd day of March, 1922, an order was entered by the Court of Common Pleas of Lorain County, Ohio requiring all persons interested in The Standard White Metals Company to appear before W H. Watts, Referee appointed for that purpose, at his office at the Court House in the City of Elyria, Ohio on the 29th day of June, 1922, at 10 o'clock A. M to show cause if any they have, why said corporation should not be dissolved

At said time and place the undersigned said Referee will hear the allegations and proofs of all parties interested in said corporation.

W. H WATTS, Referee.
Stroup & Rice, Attys for Referee
3-24-31, 4-7

LEGAL NOTICE IN DIVORCE.
Case No. 18847.

Geneva Brandt, Defendant, residing at Sharon, State of Pennsylvania, will take notice that on the 2nd day of March, A D 1922, the undersigned Plaintiff filed his petition in the Court of Common Pleas, Lorain County, Ohio, being Case Number 18847, praying a divorce from said Defendant on the ground of willfull absence and gross neglect of duty, and equitable relief Said case will be for hearing on and after the 14th day of April, A D 1922

EDWARD BRANDT, Plaintiff.
ANTHONY NIEDING, Attorney
3-4-10-17-24-31, 4-7

LEGAL NOTICE IN DIVORCE

Doris Farewell Defendant, residing at General Delivery, San Francisco California, will take notice that on the 9th day of March A D 1922 the undersigned Plaintiff filed his petition in the Court of Common Pleas Lorain County, Ohio, being Case Number 18865 praying a divorce from said Defendant on the grounds of extreme cruelty and gross neglect of duty, and equitable relief Said case will be for hearing on and after the 22nd day of April, A D 1922

WILLIAM C FAREWELL, Plaintiff
Webber Webber & Metcalf, Attys
404 Elyria Block,
3-10-17-24-31, 4-7 14

LEGAL NOTICE.
No. 18822.

STATE OF OHIO,
LORAIN COUNTY, SS
IN THE COURT OF COMMON PLEAS
Homer V. Umbstaetter, Plaintiff
vs
The unknown wife, if any, of Henry Champion, et al, Defendants

The defendants, the unknown wife, if any, of Henry Champion; the unknown wife, if any, of Elizur Goodrich, Junior; Elizur Goodrich, Junior, the unknown heirs, devisees creditors and assigns of Elizur Goodrich, Junior, deceased; Chauncey Emmons and Charlotte Emmons, and the unknown heirs, devisees, creditors and assigns of Chauncey Emmons and Charlotte Emmons, deceased, John Barnum and Harry Barnum, and the unknown heirs, devisees, creditors and assigns of John Barnum and Harry Barnum, deceased; the unknown wife of John Barnum, if any, the unknown wife of Harry Barnum, Lemuel Hoadley and Chloe Hoadley, and the unknown heirs, devisees, creditors and assigns of Lemuel Hoadley and Chloe Hoadley, deceased Daniel Baldwin and Emeline C. Baldwin, the unknown heirs, devisees, creditors and assigns of Daniel Baldwin and Emeline C Baldwin, deceased; Eliza C. Goodrich, and the unknown heirs, devisees, creditors and assigns of Eliza C. Goodrich, deceased, the unknown heirs devisees, creditors and assigns of Wainright DeWitt, deceased; Elijah DeWitt and Hiram Hall, Administrators of the estate of Wainright DeWitt, deceased, and their successors and assigns; Justin Parsons and Prudence Parsons, and the unknown heirs, devisees, creditors and assigns of Justin Parsons and Prudence Parsons, deceased, Ira Parsons and Maria B Parsons, and the unknown heirs, devisees, creditors and assigns of Ira Parsons and Maria B Parsons, deceased, Oliver R. Guild and Mary C Guild, and the unknown heirs, devisees creditors and assigns of Oliver R Guild and Mary C Guild, deceased, Ann Ridgeway, and the unknown heirs, devisees creditors and assigns of Ann Ridgeway deceased, the unknown husband if any of Martha J Ridgeway, Ed Ridgeway, and the unknown heirs devisees creditors and assigns of Ed Ridgeway, deceased, T T Winckles and John Savage, executors, and their successors and assigns all of whom and their residences are unknown to plaintiff, will take notice that on the 23d day of February 1922 Homer V Umbstaetter filed his petition in the Common Pleas Court of Lorain County Ohio, in case No. 18822, against all of the above named parties praying that the title of the plaintiffs be quieted as against the claim of any and all of the defendants in and to the following described premises

Situated in the Township of Ridgeville, County of Lorain and State of Ohio and known as being a part of Original Lots Nos 33 and 34 in said Ridgeville Township bounded and described as follows

Beginning in the center line of the Cleveland Road so called, in the West line of lands now or formerly owned by Sarah P Zeman formerly Sarah P Emmons extended North being also the Southwesterly corner of land now or formerly owned by Nettie A. Nuhn thence South 1 degree 30' West a distance of 9 chains, 95 links thence North 89 degrees 30' West a distance of 2 chains 70 links, thence South 1 degree 5' West a distance of 6 chains 50 links thence South 81 1-2 degrees West a distance of 42 links, thence South 1 degree 5 West a distance of 50 links to the center of a County ditch thence Southwesterly along the center of said ditch to the easterly line of land now or formerly owned by Carey T Winckles; thence North 2 degrees East in said Winckles East line a distance of 15 chains 4 links to the center of said Cleveland Road, thence Northeast along the center of said road to the place of beginning containing 15 Acres and 17-100 Acres of land be the same more or less Subject to the rights of the Cleveland Southwestern and Columbus Railway Company.

The plaintiff alleges in his petition that certain deeds have been executed wherein it appears that the grantors were unmarried but no recitation to that effect in the deed and that if they were married their husbands or wives would have a dower interest in the property It further recites that in the granting clause of a number of the deeds they grant to the grantee only and in the habendum clause they grant to the grantee, their heirs and assigns and that it was apparent that it was the intention to convey a fee simple estate.

It further appears that certain mortgages were defectively cancelled and that administration was not had upon certain estates and various other irregularities with reference to the execution and delivering of said deeds and the petition further recites that the plaintiff and his predecessors in title have owned and held said land openly, notoriously and adversely against all of the defendants for more than twenty-one years last past

Said parties are required to answer on or before the 22nd day of April, 1922, and this is one of those classes of cases mentioned in Section 11292 of the General Code of Ohio

HOMER V UMBSTAETTER
R F VANDEMARK
Attorney for Plaintiff
2-24 3-3-10-17-24-31

MEDINA

MEDINA, March 31—The A. I. ROOT Co. has added fifty new employees and is now operating the plant on a ten hour day schedule.

Russell A. Sprankle and Luella R. Houghton, both of Medina, are the only couple to be married this week.

Deaths: Geo. W. Hand, 82, at Granger: Mrs Mary Webber, 73, Martin Buren Van Deusen, last survivor of the family which founded Hinckley, Andrew W. Turner, 58, and Betsy Ann Chidsey born at Elyria 84 years ago

Otis & Co. of Cleveland with premium of $3,500 are awarded the $73,409 bonds for the improvement of the Akron-Wadsworth road to be improved by the county commissioners.

Special election will be held at Lodi, April 11 to vote on the issuing of $9,000 bonds for the improvement of the waterworks system.

Making a playground out of the Spring Grove cemetery is banned by the cemetery trustees, who issue notice that it wants "children to distinctly understand that the cemetery is not to be used as a playground, particularly at this season of the year, when the ground is so soft that it is churned up by romping children"

R. W Fenton, "reformed crook" spoke at the regular meeting of the Kiwanis club yesterday.

MARKETS

LOCAL MARKETS

Butter, dairy	45
Creamery	47
Eggs, doz.	25
Cheese York State cream	36
Brick	35
Limburger	35
Cottage, prepared	18
Sugar	6 1-2
Flour, best grade, 1-4 bbl.	2.50
Second grade	1-80
Corn meal, pound	4
Nuts, Brazil	20
Almond nuts	35
English walnuts	40

PRODUCE.

Potatoes, pk.	45
Potatoes, bu.	1.80
Sweet potatoes, lb.	5
Maple syrup, gal.	2 35
Tomatoes, hot house, lb	25
Cucumbers, hot house, each	20
Head lettuce, lb	30
Lettuce, leaf, lb.	20
String beans	18-20
Celery	15 20
Radishes, 3 bunches	10
Onions, dry	12
Cauliflower, lb.	40
Red beets	5
Spinach, lb.	18
Peppers	5
Florida tomatoes	20
Fruit—Oranges	20 to 65
Tangerines	40
Lemons,dozen	40
New maple sugar, lb	30
Bananas, lb.	12
Apples, lb.	10
Cocoanuts	10c
Parsnips, lb.	10
Grape fruit	5, 10, 15
Cranberries, lb.	35
Mushrooms, lb.	75

FISH.

Pickerel	20
Halibut, special	28
Pike	11
Fresh Mackerel	25
Smoked Herring	20
Herring	15
Lemon Sole	25
Lake Sup trout	30
White Fish	23
Perch	18
Lake Erie herring	15
Fresh Codd	25
White bass	25
Pike	22
Oysters, quart	55

MEATS.

Hamburg	15
Beefsteak	25-28-35
Roast	18
Boil	10
Veal steak	40
Roast	25
Chops	35
Stew	38
Pork Chops	23-28
Roast	25
Smoked ham	38
Sliced ham	60
Bacon	25-30
Lard	15
Leg of Lamb	40
Poultry, old, dressed	37

COAL.

Pittsburgh lump	6.50
Pocahontas	9.00
Pocahontas, run	8 00
Bergholz, lump	7.50
Millfield, lump	8 00
Kentucky, lump	9.00
Congo	8.00
Hard coal	15 00
Petroleum Coke	14.00

GRAIN MARKET.

Wholesale price paid to farmers:

No 2 wheat	1.30
New oats	40
Shelled corn, bu.	18
Hay, per ton	15 00
Straw, ton	10 00

Selling Prices.

Bran, ton	34 00
Middlings	36 00
Flour, quarter sack	2 35
Buffalo Gluten, cwt.	40 00
Cotton seed meal	50 00
Salt, bbl	2.75
Hominy	1.80

FURNITURE AUCTION

On account of going out of of business, the undersigned will sell at their store at 311 Broad street, commencing at 12:30 p. m., on

Saturday April 1st

All the furniture in the store, including: Roll Top Desks, Flat Top Desks, Dishes, Bed Springs, Stands, New Mattresses, Stoves, Ranges, Cook Stoves, Heaters, Chairs, Rockers, Settees, Gasoline Stoves, Refrigerators, Electric Light Fixtures, Chick Brooders, Show Cases, Library Tables, Player Piano Rolls, etc., etc.

The Elyria Second Hand Store

Eugene F. Burge, Auct., Elyria

Character Revealed by Teeth

Basis of Your Child's Success in Life

BY HILDEGARDE HAWTHORNE

TOOTH HEALTH AND BODY HYGIENE

Every Mother Knows How Much Character Is Influenced by Health.

Much more than keeping sound teeth in the head is involved in training your child not to neglect the teeth.

To a really astonishing extent the general health of the body is bound up in teeth, and many of our most serious diseases are now traced straight back to diseased teeth, or to the membranes surrounding the teeth that have become infected through an unhealthy condition of the mouth. Tooth disease means body disease.

Remember this: a neglected mouth means an unclean mouth.

Food particles left in the mouth decompose rapidly. Your child is eating impurities when he eats through an unclean mouth and impurities are poisonous. Stomach troubles result, and the child is prone to other diseases, such as tonsolitis, measles, colds, etc., diseases that are brought by germs and which find ready lodgment in neglected mouths.

Then there is the dreaded pyorrhea. Pyorrhea cannot be brushed away. You cannot cure pyorrhea by using any tooth paste or powder or liquid. But you can PREVENT pyorrhea by regular brushing of the teeth and massaging of the gums. The child who is taught to care for his teeth in the right way is safe from pyorrhea unless he develops kidney or some other organic disease which might involve the general health and circulation.

According to the best authorities, pyorrhea is not a germ disease. It is induced by the lack of proper circulation of the blood in the gums and tooth sockets. The good of eating rough foods, foods that require plenty of chewing, does not exist, as many think, in the fact that these foods polish the surface of the teeth, but in the fact that chewing them induces thorough circulation in the membranes holding the teeth. With teeth properly cleaned, teeth that the dentist looks over each six months, teeth that get chewing to do, there will be no pyorrhea. But if there is, only the dentist can cure it.

It is a dangerous disease because it may affect seriously the vital organs of the body, causing heart disease, kidney trouble, rheumatism and other bad conditions. Don't let your children have it. Train them in the proper hygiene of the mouth. For a sound healthy body as well as good teeth you must train them to brush the teeth after each meal, using a simple, safe dentifrice that has a pleasant taste and that does not pretend to do anything but CLEAN. That is the goal you must set—and five minutes a day properly employed will win it.

MY MARRIAGE PROBLEMS

Adele Garrison's New Phase of

Revelations of a Wife

Copyright, 1922, by Newspaper Feature Service, Inc.

Why Did Dicky Steal Madge?

MY little prophecy concerning Katherine was promptly fulfilled. After a few hours of rest enforced by Lillian, she declared herself more than ready to begin the delicate and arduous work planned for her. Accordingly, Lillian, Katherine and I drove to Dr. Pettit's on the very evening of the day she came to us, for the arrangement of the necessary preliminaries to her hospital engagement the next day.

The tall, grave physician welcomed my little friend with more real, unaffected cordiality than I had seen in him for many months I recalled that in the old days of my first acquaintance with Katherine, I had suspected Dr. Pettit of a tenderness toward her, but I had decided afterward that his feeling for her was simply the admiration and liking of a physician for an unusually capable and gifted nurse, who possessed besides a most attractive personality.

But whatever his feeling of the old days, Dr. Pettit's pleasure in seeing Katherine again was most patent, and for a few minutes Lillian did not interrupt the exchange of questions and reminiscences between them.

Indeed, it was Katherine herself who, with characteristic thoughtfulness, put a period to the conversation and turned to Lillian with the apologetic

"Pardon, I should have remembered that you have something most important to discuss with Dr. Pettit."

"It is perfectly all right, my dear," Lillian responded. "Be sure that I should have interrupted you ruthlessly if I had felt that I must. But if you have finished—" she paused tentatively.

"Absolutely," Katherine smiled.

"Then let's get down to cases You have managed so that no suspicion of anything out of the ordinary will attach itself to Mrs Bickett's arrival at the hospital" Lillian's tone was assertive rather than questioning.

"Fortunately, it arranged itself," Dr. Pettit returned. "The man whose car struck our unknown friend, was so conscience-stricken over the result of his reckless driving that he ordered no expense to be spared in his care That has meant a private room, and a private nurse But the staff of nurses is short-handed, and my suggestion that I could bring another nurse for this man was received with much joy, especially as the one who has been caring for him has been asked for in another case. So Mrs Bickett will slip into the place without any question or comment."

"Good!" Lillian's characteristic monosyllable was emphatic. "Then what time tomorrow will you call for her? It will be better for Mrs Graham and me not to appear in the matter at all."

"Of course," the physician agreed. 'And I will call at 10 o'clock, if that 's agreeable to Mrs. Bickett." He bowed formally

"He is the same ridiculous darling old ramrod," Katherine declared half-affectionately, half-derisively, as after perfunctory farewells we drove rapidly back to the farmhouse.

"I wonder if he'll ever marry. If he managed to get the right sort of wife for his temperament, she'd cure him of a lot of those little mannerisms."

Discussing Dr. Pettit.

"And be in her coffin or a padded cell when she got the job accomplished," Lillian commented dryly. "Nay, nay, dear heart, your friend is a born old bachelor—he wouldn't fit into the picture in any other capacity!"

"I think you're wrong," Katherine retorted spiritedly. "If he ever fell in love—"

"He's been 'in love.'" Lillian's quotation of the phrase was exquisitely ironical. "twice to my knowledge, and if there could be found on either occasion a more anointed idiot than he I'd go a long way to get a view of the phenomenon. But let's not waste our time talking about him. We've got a session coming with the Dickybird when he learns you're going to leave us, or I miss my guess."

I was thankful, indeed, that she had so summarily switched the subject, and I hoped frantically that my seat at the wheel had prevented either of my friends from noticing the flush which I could not control at Lillian's words.

For I knew that her reference to Dr. Pettit's excursions into sentimental regions not only meant his recent infatuation for Claire Foster, but the feeling for me which he had so frequently betrayed in the early years of my marriage, and which had caused me so much annoyance, and Dicky many ill-tempered hours. I knew that Lillian believed Katherine to be ignorant of Dr. Pettit's former penchant for me, or she would not have alluded to it, but I was not so sure that the keen intelligence of the little nurse had not perceived more than she had ever betrayed in those old days of close association.

Dicky Goes Riding.

I sent the car along speedily, giving but perfunctory attention to Lillian's instructions to Katherine as to her answers to Dicky's possible questions. And when we had reached home again we found Dicky ensconced on the veranda.

Dicky sprang up as we turned in the driveway and helped Lillian and Katherine out—greeting Katherine charmingly but oddly—then putting me back with a gesture, he climbed to the seat beside me.

"Pardon, girls," he called mockingly, "but I feel like a little spin, so I'm going to steal Friend Wife as a chauffeuse for a few minutes."

He settled himself beside me, and I tried to gather my scrambled wits together, for I foresaw a lengthy catechism on the subject of Katherine.

When pins were invented in the fourteenth century, the maker was allowed only to sell them on the first two days of January, and up on these days women flocked to buy them. They were so expensive then that it was the custom to give as a present a certain sum of money to be used as pin money. Hence the term.

POLLY AND HER PALS--By CLIFF STERRETT

DRY FORK POCAHONTAS

The Coal That Needs No Introduction in Elyria. Fresh car on track now. Phone 2477 for Immediate Delivery.

Kennedy & Bartholomew

THE CHRONICLE-TELEGRAM

Offices, 331 Second Street, Elyria, Ohio
Published by The Lorain County Printing and Publishing Company

J. F. BURKE, Editor
A. C. HUDNUTT, Manager

Published every evening, except Sunday. Entered as second-class matter at Elyria Postoffice, Act of 1879.

Daily—Two cents per copy. By carrier in City 12 cents per week, $6 00 per year in advance. By mail Daily outside of Elyria, within Lorain and adjoining counties, $3.00 per year, within the State of Ohio, $4.00; elsewhere $5.00.

Members of The International News Service, Audit Bureau of Circulation; Bureau of Advertising of the American Newspaper Publishers Association.

New York Offices, A. E. Clayden, Representative, 347 Fifth Ave.; Chicago Office, John W. Hunter, Representative, 419 Marquette Bldg.

PHONES

Circulation.....2316 Advertising.....2317
News.....2318 Society.....2319

FRIDAY, MARCH 31, 1922

WHY NOT BE AMENABLE TO THE COURTS?

The Akron Beacon Journal, in its issue of Monday the 27th, under the title of "Protecting The Family Budget," makes some observations on the Public Utilities commission of Ohio.

It says:—

"Some of the cities of Northwestern Ohio are setting up a demand for the abolition of the State Public Utilities commission. This is the commission that was created in the days of the Judson Harmon administration for the benevolent purpose of saving the people of the cities, towns and villages of Ohio the inconvenience of having something to say in regard to the price they were to pay for light, heat, gas, telephone and other services supplied by the Public Service corporations.

"The interesting thing about the demand from Northwestern Ohio is that housewives and women's clubs are taking the lead in submitting the matter to public attention. The women voters had no voice in giving their home rule rights away, but they intend to have something to say in recovering those rights. In the event the state legislature does not heed their petitions, they purpose to initiate a law under the I. and R. section of the state constitution. They are weary of having some distant commission forever keep on boosting the cost of services that plays such hob with the household budgets. When other sections of Ohio get a good overdose of the rate-increasing that hitherto has been more or less limited to Northwestern Ohio, the whole state will resemble one big universal mass meeting demanding the restoration of home rule."

The writer, recognizing the injustice of these conditions, introduced a bill last winter in the state senate, providing that the courts of the state should have jurisdiction of matters relating to these Public Utilities the same as they have concerning every other property or personal right affecting individuals or corporations.

Our courts are for the adjudication of differences. They are the most impartial and reliable institutions that we have in the state. They are not selected for protecting anyone's rights, or attacking anyone's rights. The courts are for the determination of justice.

This measure, if enacted, would have granted the municipality, or any tax payer within the municipality, the right to appeal the case relating to the fixing of rates to our court.

We could not even get this bill out of the hands of the committee which had it in charge. We predicted that the time will come when the people, in self defense, will insist that the same tribunals which try every other complicated matter relating to every conceivable situation shall not be barred from this class of cases.

All the courts of record should have original jurisdiction in these matters.

ARE WE TRAILERS IN AVIATION?

Men of affairs in Europe are unable to understand the slack attention to the interests of aviation at the hands of the congress of the United States, the land in which that great art had its birth. In the short period since it was first taken up for development it has become one of the first, perhaps the very first arm of the national defense. It is an arm that cannot be improvised over night. The only way in which to provide for in that line is to keep it under continual development and have a large force of men constantly trained in keeping the air.

In Europe, Asia, and Africa, under the tuttelage of the European commercial powers, there are nearly forty important commercial lines in regular service. In addition there are a number of routes less important. Plans for personal service may be had at the principal centers for emergency and other needs. In that way urgent plans for catching some steamer to expedite important business in another quarter of the globe may be had on short notice, overtaking the trains that might have served had the sudden requirements been known long enough in advance.

Most of these main routes are maintained by the aid of a government subsidy, which is the least expensive way in which the several governments can have at call when the day os stress comes a force o fmen ready trained for the expert service. The Germans are organizing a Spanish service to make the ordinary five weeks' sea trip to Argentina in 100 hours, carrying all mail important enough to warrant the extra postage.

The European routes are being extended and opened to more points as well as adding connections for Africa and Asia. Even China has two regular routes.

Owing to the indifference of public opinion congress has neglected the American interests in aviation. We are sadly behind, falling out of the race, a negligible quainty, trusting that our house will never take fire and hence blinded to the necessity for carrying insurance.—**Rockford Register-Gazette.**

SCHOOL TEACHER MAY SUCCEED LENIN, REPORTED ILL

Latest photo of M. Kalenin and his family.

Reports from Europe dealing with the reportes' serious illness of Premier Nicholai Lenin of soviet Russia, state that M. Kalenin may succeed Lenin as dictator of Red Russia. Kalenin is president of the all-Russian executive committee of soviets. Before the Russian revolution he was a farmer and country school teacher. He is one of Lenin's close advisers.

YESTERDAYS IN OHIO

1870—James M Cox, former governor and Democratic nominee for President, born at Jacksonburg

1870—Dr J Campbell White one-time president of Wooster College, born at Wooster

1882—Congress granted a pension of $5000 to the widow of President Garfield

1892 — Joseph Lyttle accused wife murder was taken from Jail by a mob at Findlay and lynched

ONE YEAR AGO TODAY

Facing a coal strike the British Government proclaimed a state of emergency

Prohibition Commissioner Kramer asked $7 500,000 fund to make country dry.

TODAYS BIRTHDAYS

His Holiness Pope Pius XI, born in the town of Desio, Italy 65 years ago today

Hon George P Graham, Minister of Militia and Defence in the Dominion cabiner, born at Egansville Ont.

Prince Henry William, third son of their British Majesties born 22 years ago today

Gypsy Smith celebrated evangelist, now appearing in America born in England 62 years ago today

Claude A. Swanson, senior United States senator from Virginia, born in Pittsylvania county, Va., 60 years ago today

TO-DAY

Pius XI, the new pontiff, is sixty-five years old today

The Virgin Islands, formerly the Danish West Indies, today round out five years under the American flag.

Maj. Gen William G Haan prominent among the American commanders in the World War goes on the retired list of the U S Army today

Former Congressman Robert L. Henry is to open his campaign for the United States senatorial nomination in Texas with a meeting tonight in his home city of Waco

Frank A Vanderlip, A C Bedford, and other eminent American financiers and industrial leaders are to attend a meeting of the International Chamber of Commerce at Paris today.

Republicans and Democrats of Minnesota are to hold their State conventions today, the former in St. Paul and the latter in Minneapolis, to indorse candidates for offices and formulate the party platform

Barring an eleventh-hour agreement, what threatens to be one of the greatest industrial strikes in America will be inaugurated today, when the miners in both the anthracite and bituminous fields throughout the United States and Western Canada quit work with the expiration of the present two-year wage scale

ABE MARTIN

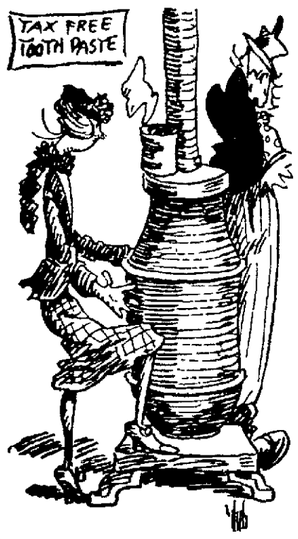

It's jest about got so a senatorial election is our principal circulatin' medium. Th' cabaret singer at th' Elite Drug Store burned up last night after backin' int' th' cigar lighter.

KOMICAL TELEGRAMS

By JIM ARMITAGE, Himself

April showers are getting an awfully early start.

Ben Hindman claims "Ground has been broken for country estates for 246,347,206 bootleggers"

It happened at night school. The teacher asked the class, "What is a dry dock?" and one of the pupils in the rear answered: "A doctor who won't give any prescriptions"

I see where a woman claims the ghost of one of her former husbands pursued her with an axe in his hand" And still they say that "Prohibition prohibits."

"Old fashioned mother in high school auditorium at 8:15." I'll bet she'll be surprised at some of the things she ll see

Steve Drahos, carriage painter, advertises he's "BENEATH STUDEBAKER GARAGE." That's getting pretty low for a fellow who claims to do high class work.

Reading of the recent floods started "Big Schmittle" telling of a few of his flood experiences "Back in 1913" He said, "I was down in Steubenville sound asleep I woke up about twelve o'clock and the water was just starting to come in the second story window I grabbed the piano and swam a couple of blocks to safety" I left then but I heard that he claims he saw "Steeple Jack Tillotson" sitting on top of a church trying to borro wan umbrella.

Went through the Colson factory with the Kiwanis club Thursday noon "Captain" Koehle was in charge. "I'm going to show you the pickling tank," he said—and he did You should have seen the look of disappointment. It wasn't the kind of a pickling tank we were expecting.

Then he showed us the brazing furnaces. Reverend Burner was along and he tried to borrow one to illustrate a lecture he is preparing on "Heaven or Hell?"

I can't understand why some enterprising young automobile salesman don't call on "Bill" Dengate. His bicycle is lost and I understand he's in the market.

Harch may have came in like a lamb, but it looks as though it was going out like a duck.

"Governor Davis will not removeMayor Grall. Probably afraid he'll get in the governor race.

One of the Siamese twins refused to allow operation. She did not want to live if her sister died. This shows how closely they were atached to each other

Chronicle-Telegram Classified ads bring results. Try them.

30 YEARS AGO

ELYRIA AND LORAIN COUNTY horse dealers entered six colts by the stallion Elyria, in the two and three year old stake races of the Cleveland Driving Park association.

DR P. D. REEFY WAS PREparing to erect a fine new residence on Third street next to his office.

F M. TOWNSEND, SUPERINtendent of the C. L. & W Ry, purchased the Penfield homestead at the corner of Third and Court street, being the property now owned by the Y. M. C. A.

A SEVERE THUNDER STORM swept this section and several buildings in Elyria and vicinity were struck.

THE G A. R. HELD ITS ANNUal camp fire The address was given by J. F. Mack of Sandusky

CHARLES ORVIS, 7, WAS killed by a train at the West avenue crossing. Agitation was started to have gates put up at the crossing

THE FOLLOWING TOOK PART in the junior high school exhibition at the opera house: May Coghlan, Lola Shaw, Louis Hecock, Clara L Smith, A. O. Gilbert, Edna Andress, Alice Dowd, C. J Crehore, Metta Jameson, Ed O. McLean, Chas. A. Davis, Katherine Neufer, A J Boynton, Carrie Hobbs, Archie Shaw, Pearl Lord, Frank Wilford, Maude McNelly, Ada Lickorish

So many baby passengers are now crossing the Atlantic that one of the big steamships lines is providing children's cots.

The first steamboat in the world was built in New York in 1807, by Robert Fulton It was named the Clermont and made its first trip from New York to Albany.

New York City boasts of two "lady master plumbers."

"Down in Lonesome Hollow" and "America Senior" League of Women Voters movies at Strand Friday night, continuous performance after 7 o'clock.

Does Your Roof Leak?

This is the season for bad weather when a good roof becomes a necessity. If your roof or gutter are leaking have us fix them.

Lee Whitney & Son

306 Broad St.
Phone 2837

Fifteen Minutes of Radio Each Day

BY EDWARD M. DAVIS

Formerly Technical Electrical Expert for U. S. Government.

HAVE YOU 15 MINUTES TO SPARE EACH DAY?

THE DIRECT CURRENT GENERATOR (Continued)

It is essential in both the direct and alternating current generators that the magnetic field be maintained at constant strength by the steady flow of direct current thru the windings of the field coils. In the case of the alternating current generator it is necessary to obtain this field current from an outside source or in other words to separately excite the field windings In the direct current generator, on the other hand, the field current

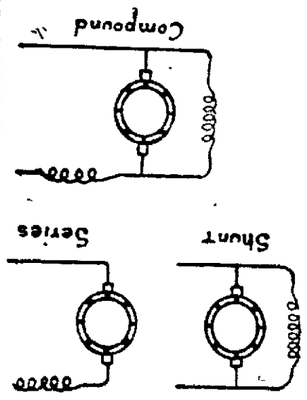

may be obtained by attaching the terminals of the field winding across the rushes Connected in this manner the generator is said to be shunt wound and also self excited due to the fact that the exciting current is taken from the armature of the generator itself Self excited generators may be shunt, series, or compound wound depending upon the manner in which the field is connected to the external circuit. Direct current generators may also be separately excited if it is desirable to maintain a field strength independent of the pressure across the brushes, for in the self excited generator the voltage across the brushes governs the amount of curent flowing in the field windings.

As stated above, when the terminals of the field winding are connected across the brushes the generator is said to be shunt would. In the series wound generator the field winding is connected in series with the brushes and all the current generated in the armature passes through the field winding to the outside circuit or load.

In a compound wound generator two sets of field windings are so connected as to utilize the desirable features of both the shunt and series wound generators. The following simple diagrams show the methods of connection of these three types of self excited direct current generators

The ability of self excited generators to develop current when put in motion is due to the residual magnetism of the field cores which are composed of soft iron Once these cores are magnetized they always retain a small amount of magnetism even though the exciting current is not present When the armature coils revolve and cut this weak residual magnatism, a small voltage is induced in the armature. This voltage causes a slight current to flow through the field windings and increases the strength of the magnetic field. As the magnetic field increases the induced voltage in the armature further increases until the normal voltage of the generator in reached, the length of time consumed in this process being less than a minute

The voltage developed by the generator is regulated by inserting a variable resistance known as a rheostat in the field circuit. Increasing the resistance reduces the amount of current in the field circuit which reduces the strength of the magnetic field and consequently lowers the voltage of the generator Decreasing the resistance increases the strength of the magnetic fields and raises the voltage of the generator

Under the English law a married woman is subject to the bankruptcy laws, but she is safe from committal to jail under the debtors' act

Bees have been trained to start and stop work at the sound of a gong by an English breed r

The average Chinaman has great faith in drugs, and frequently spends a considerable portion of his income on medicine.

The brave deeds of pioneer Missouri women are to be commemorated by a magnificent memorial fountain in St Louis.

A large motor boat building for a Los Angeles man will be of solid mahogany.

Hosiery Goes On Parade

When galoshes are discarded and slippers, cut even lower than usual are worn, hosiery naturally assumes greater importance. Of course you want yours correct, an artistic addition to your costume, of just the right sheerness of weave and in the smartest Spring shades and styles. Our new assortments are very fine; black, tans and grays are to be very popular and so are open work and clocked effects. Choose Hosiery when you select your footwear, then you will get just the right effect.

Philpott's Shoe Store

1822 — 1922
100 Years on Broad St.

Chronicle-Telegram Classified ads bring results. Try them.

Genuine Dunham Cultipackers

7 foot $60.00
8 foot $65.00

WITH TONGUE TRUCK

The Lowest Price ever made on Cultipackers. A Cash Bargain, on a Cash Basis. Just what you have been waiting for.
PHONE US OR COME IN AT ONCE

The Farmers' Supply Co. Ltd.

531 WEST BROAD ST.

XTRAGOOD
Clothes for Boys

Your Easter Suit

$10, $12, $15, $18

You need wait no longer for greater values. They're here now---coming just before Easter. Bring the boys and let us dress them in the latest styles at prices that will surprise you.
Hats, Caps, Shirts, Neckwear.

The Robinson-Hancock Co.

The Corner Store

FER ACTION ON OUSTER OF LORAIN MAYOR

COLUMBUS, March 31.—Indications today are that Governor Davis will not take any action before the middle of next week relative to the question of the removal of Mayor Grall, Lorain, for alleged failure to enforce the state's dry laws.

The governor, it was stated, will defer action until after state prohibition commissioner Parker has submitted charges in writing. Commissioner Parker is credited with informing dry leaders at Lorain, who are supporting Mayor Grall, that he will not submit any recommendation to Governor Davis until after a conference here with a big delegation of business men and dry workers who are scheduled to come to Columbus from Lorain, Monday, to defend Mayor Grall.

To Disregard Kansas Order

(Continued from Page One)

that as the order is understaod, it applies only to the operators, and even if it included the miners, the union does not recognize the right of the court to compel men to work.

Warns Against Raising Prices

WASHINGTON, Mar 31—While battle lines are being drawn taut today for the greatest labor tie-up in the country's history, official Washington went quietly about its business, watching closely, but keeping hands off.

So far as the administration is concerned, officials said, there will be no hurried last minute conferences, no ultimatums and no frantic eleventh hour attempts to prevent the strike going into effect at midnight such as have featured similar situations in other years.

Having failed utterly to persuade the coal owners to meet the miners for the adjustment of a new contract, the government, to all appearances, is willing that the issue shall go to "a show down" between the half million unionized miners and the operators.

Not until the public begins to suffer, either through lack of coal or from profiteering dealers, will the government take any action unless requested to do so by the parties to the controversy, it was stated officially.

The big strike will be ushered in at one minute past midnight with the two warnings from the government—one to the miners that there shall be no violence—the other to the operators that there shall be no profiteering.

"If the price of coal in any locality is boosted, that fact should immediately be reported to Washington," said Secretary of Labor Davis. "There is no justification for any advance in the price of coal, and the public should not pay it.

The strike beginning at midnight will usher in the greatest industrial contest that was ever fought in America, it was predicted today by labor leaders. The mine owners, they said, by refusing to confer with the workers, have plainly warned that they are out to break the enormous power wielded by the United Mine Workers in the organized labor world. Against this menace will be thrown the entire strength of the whole organized labor movement. For the first time in recent years, organized labor feels that it is going to lay down its tools at midnight, with the public wholeheartedly approving its stand, for it is coal barons by this time who refuse to negotiate

FINAL COUNTY FISH AND GAME MEET TONIGHT

The final meeting of the season of the Lorain County Fish and Game club will be held at the High school auditorium, and members and their friends are invited to be present. It will be ladies' night, and many of them are expected to be present.

Jack Minor, known as the "Bird Man," will be present and will deliver a talk illustrated by moving pictures. Minor has been in Cleveland this week where he delivered several talks and Secretary F. O Wilford has received enthusiastic letters from Morris Ackerman, the famous guide, and the sport editor of a Cleveland paper praising him, and stating that he gives a wonderful talk on birds.

SCHOOL BOARD AWARDS PLUMBING CONTRACT

AMHERST, March 31—A meeting of the school board was held yesterday afternoon and several matters of minor importance discussed

The contract for the plumbing was awarded fo the Lane-Bowers company of Lorain.

Nation Has 63,000,000 Tons of Coal on Hand

WASHINGTON, March 31—The nation goes into the great coal strike at midnight tonight with approximately 63,000,000 tons of coal, or about 51 days' supply on hand, the house labor committee was told today when it resumed investigating the conditions surrounding the suspension of work.

These figures though incomplete are the best available, F. G. Tryon coal statistician of the geological survey, testified.

Strike Claimed 100 Per Cent Effective

INDIANAPOLIS, Ind., March 31—Tonight's nationwide strike of coal miners will be 100 per cent effective.

This was the declaration today of John L Lewis, president of the United Mine Workers.

"There is nothing to it," the miners' chief said. "The srike machinery is perfect"

This assertion was made following inquiry as to what preparations had been made to receive reports from subordinate unions as to the effectiveness of the walkout

"We will receive reports, of course" said Mr. Lewis. "But we don't need them. The strike will be 100 per cent effective. There can be no hitch"

SPECIAL MEET THIS EVENING ON BUS BILL

The city council meet this evening to discuss the proposed bus ordinance. This will be an open meeting and the public is invited to be present. It is expected that the bus men will be out in force, and the council invites citizens who are interested to be present.

The ordinance was read at the last meeting of the council and passed its first reading. At that time it was announced that a meeting would be held this evening, and if any changes were desired they could be presented and would be considered.

AMHERST, Mar. 31—The high School-Ford Sales basketball game has been set for Saturday evening instead of Friday as was previously announced. Both teams are in the pink of conditions and a regular battle is predicted.

Cured By A Native Herb

On board a vessel bound for India recently a man was bitten by a poisonous reptile; both the ship doctor and a famous surgeon failed to control the poison fast spreading through his system.

In a day the vessel reached port. An Indian medicine man was sent for, who produced a native herb which quickly allayed the poison and the man's life was saved.

Roots and herbs were nature's assistants in combating disease That well-known medicine for ailments peculiar to women, Lydia E. Pinkham's Vegetable Compound, is prepared from roots and herbs, possessing medicinal properties of great value in the treatment of such ailments.

This is proved by the letters of recommendation we are continually publishing in this paper for it. —Advt.

LORAIN COUNTY GUN CLUB OPENS SEASON SATURDAY AFTERNOON

The Lorain County Gun club opens the season's program Saturday, April 1st, at Pasadena park.

An interesting program has been prepared for this season and a large number of devotees of the sport are expected to participate. A number of suitable prizes are offered for the various events and the handicap system will be used in all prize shoots, thereby giving the "shooter that's not so good" an equal chance with the "shooter that is."

Officers for the year will be elected the evening of the Fish and Game club meeting at the high school auditorium, March 31, after the regular meeting Program for the season will be available at the Fish and Game meeting Friday evening.

The club is desirous of making a "shooting club for shooters," and will be glad to impart any information to new shooters that will be conducive to proficiency in shooting.

Program for Saturday, April 1: 25 practice targets at 16 yards; 25 challenge trophy (handicap); 12 pair doubles.

The permanent ownership of last season's challenge medal has not been determined yet as some scheduled shoots were not held. The medal is at present in possession of T. C. Cooley, who has four wins on it only requiring one more for permanent possession. However, E. E. Dewhurst has challenged Cooley and the match will be shot April 1. Shooting starts at 2:30.

HIGH SCHOOL BASKETEERS ARE GUESTS OF COACH

AMHERST, March 31— The members of the high school basketball squad were the guests of Coach W. J. Durling at a theater party last evening.

The party motored to Cleveland where they attended Keith's Hippodrome. Those making the trip were W. J. Durling, F. R. Powers, T. Neumeister, L. Neumeister, Monger, Leimbach and Menz.

STUDY CLUB TO VISIT OBERLIN ART MUSEUM

AMHERST, March 31— The members of the Study club will journey to Oberlin, Monday afternoon, where they will visit the art museum.

This trip is the first of a number to be taken by the ladies' during the sumer months.

USED FORDS

ROADSTERS, TOURINGS, COUPES

GEO. SPITZER

GRAFTON, O. PHONE 35R2

Who Says H. C. L.?

The prices that the "Little Store" offers on

Easter Candies and Novelties

are the lowest in Elyria Just think of its importe

Easter Baskets

in varied colors and design daintily woven into pleasing shapes. The one-thousand lot is going fast. Get yours now for either

5c, or 10c

Delight for the Kiddies and a tasty sweet for the folks.

Chocolate Easter Eggs and Rabbits cream centers, ea .. 4c

Small Easter Eggs only lb .. 13c

G. J. Lambros & Co.

The "Little Store" 313 Broad Street

VICTRA HAIR NETS

DOUBLE MESH GUARANTEED

2 for 25c

RUTH'S DRUG STORE

Dr. Robert J. Ruth
Pharmacist & Chemist
380 Broad St. Elyria, O.
"If you get it at RUTH'S, it's RIGHT"

Goodyear Service Station

The Coleman & Burnett Company

Next to Elks' Club
Phone 2866

BOY'S SUITS

— FOR EASTER—

Just received our spring line of boys' suits. Why not look them over before buying elsewhere.

Boys' $7.00 suits, neatly made with removable all around belt, yoke back and flap pockets, sizes 6 to 17 Saturday only $4.95

Other suits ranging in price to $12.50

WORINGMEN'S BARGAIN STORE

346 Broad Street Next to Strand Theater

CLEARANCE SALE

BINGO! BARGAINS

OF ODDS AND ENDS AND BROKEN LOTS

Elyria Underwear & Furnishings Co.

We have moved into our new location and are going to clean up all our odds and ends and broken lots of merchandise at the most unheard of prices. Never again will such bargains be offered. THESE PRICES WILL MOVE THEM QUICKLY—BE FIRST AND GET YOUR PICK

10 DAY SALE

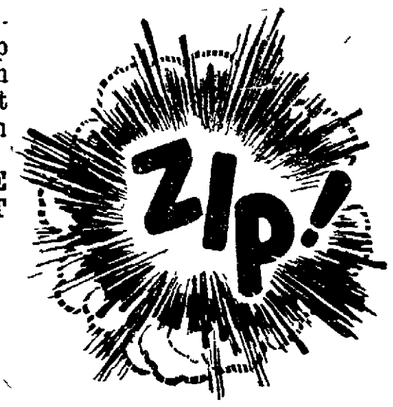

Sale Starts Saturday, April 1st

O-N-T MERCERIZED CROCHET COTTON 2 for 15c
LADIES' SILK HOSE "Durham Quality" Black and Cordovan 49c
SNAP FASTENERS during this sale per dozen 1c
MEN'S HANDKERCHIEFS 6 for 25c

LADIES' WEAR

$1.00 Ladies' Silk Hose black and cordovan 49c
$1.25 Ladies' Silk Hose black only 75c
$2 Ladies' Silk Hose, black, brown, gray, nude and sand $1.25
$2.50 Ladies' Clocked Silk Hose, black only $1.69
$4 50 Ladies' Silk Hose, full fashioned, all silk $2.95
75c Ladies' Lisle Hose, 2 pair for 75c
85c "Burson" Hose, black and brown, regular and out sizes 49c
75c Ladies' Vests tubular tops 2 for 75c
85c Ladies' Union Suits, scalloped knee, no sleeves 45c
$1.50 Ladies' Union Suits "Verna" Quality, all styles 95c
$1 50 Ladies medium weight Union Suits, no sleeves ankle length 75c
$1 25 Ladies' Flannelette Night Gowns, sizes 15, 16, 17, 2 for $1.25
$1 50 Ladies' Hand Bags, real leather embossed 98c
85c Fancy Girdles metallic tape 49c
85c Turkish Towels large size, fancy borders 49c
15c West Beach and Motor Hair Nets 5c

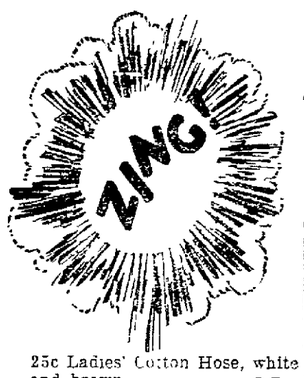

25c Ladies' Cotton Hose, white and brown, 2 pairs for 25c
$1.50 Ladies Muslin Gowns, fancy embroidered, pink and white 89c
59c Brassieres, Bandeau style, flesh only 35c
$1 Silk Striped Brassieres, all sizes 65c
95c Ladies' Crepe Bloomers white & Flesh 49c
50c Ladies' Vests Camisole Tops, 4 for.... $1

Men's Furnishings

$1.50 Dress Shirts with or wihout collars 95c
$2 25 Men's Corded Madras Shirts, very neat patterns $1.95
$3.50 Men's Silk Striped Shirts, excellent make $1.35
$2 Men's Caps, good assortment 95c
$2.50 Men's Tweed Caps best made $1.50
$2 Men's Work Pants can't be beat $1.10
$2.50 Men's Work Pants good quality .. $1.35
$3 Men's Pants various assortments $1.98
$5 Men's Dress Pants good wool trousers .. $2.98
20c Men's Socks good quality 10c
25c Men's Socks double sole 15c
50c Men's Lisle Hose good quality 4 pr for .. $1
75c Men's Silk Hose black or cordovan 39c

1 25 Men's Silk Hose Thread Silk, fashioned seamed back 69c
$1 Men's Athletic Union Suits 69c
$2 Men's Ribbed Union Suits, athletic, fancy striped nainsook $1.15
$1.75 Men's Ribbed Union Suits, short sleeves ankle length 98c
$3 Men's Union Suits "Last Long" quality $1.65
$6 Men's Light Weight Sweaters, all wool sport Coats $3
$4 Men's Wool Jerseys V and Turtle necks $2
$1.50 Men's Overalls, suspender back, good quality 98c
20c Canvas Gloves blue knit wristlets 10c

Children's Apparel

$1 75 Boy's Wash Suits "Slipova" quality, striped combinations 95c
$1.25 Boys' Play Suits, made of striped denim with red piping 89c
$1.25 Boys' "Slipova" Blouses light and dark striped percales 85c
50c Boys' Heavy Stockings sizes 6 to 11 .... 25c
45c Girls' fine ribbed Hose, all sizes, black and brown 25c
25c Infants' fine ribbed Hose, white and brown, 2 pair for 25c
85c Childrens Combination Suits, bloomer and panty waist combined 45c
50c Children's black Sateen Bloomers, sizes 4 to 12 ..... 25c

$3.50 Children's Sweaters combination colors $1.85
$1.75 Boys' Pants, a few broken lots at 85c
$1.50 Boys' Caps tweed and fancy worsted 95c

NOTIONS

O. N. T. Crochet Thread white and ecru 2 for .. 15c
59c Babies' Rubber Pants, large sizes "Puritan" brand 25c
10c Safety Pins, all sizes per dozen 3c
10c Straight Pins, spring tempered, brass wire per paper 5c
15c Skirt Belting, black and white, per yard 5c
35c Children's Hickory Garters all sizes, black and white 19c
50c Ladies' Box Handkerchiefs, 3 to a box, embroidered corners a box 25c
8c Mill End Sewing Thread 150 yd spool 5c

Elyria Underwear & Furnishings Co.

New Location 304 Broad Street — BROWN HOTEL BLOCK Next to White Eagle Market — New Location 304 Broad Street

THE SPRING--Y WORD "REDECORATE"

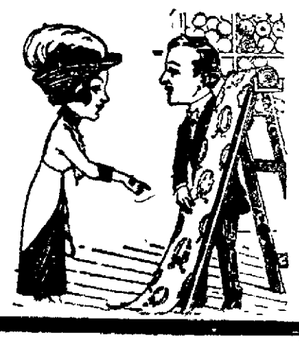

New decorated walls and varnished floors gladden any woman's heart. Now is the time to do it while you are housecleaning and our stock of wall paper, paint, varnishes and brushes are complete. A dainty bedroom paper or a harmonious living room paper at any price you care to pay from 1c per roll up to $10.00 per roll. Try a can of Acme Quality Veranda Floor Paint for your outside porch floors, all colors. $1.00 per quart. Paper hangers and painters furnished on short notice. We have expert floor finishers. Graining a Specialty.

The O'DONNELL Wall Paper and Paint Co.

Next to Green Line Waiting Room Phone 2920

GIRL WIFE FLEES AGE AND WEALTH; MILLIONAIRE SAYS SHE'LL COME BACK

Mrs. Jonathan Godfrey, and her gray-haired husband of three years, Jonathan Godfrey.

The millions of Jonathan Godfrey, a luxurious home, several of them, palatial motor cars and all that money can buy, failed to hold for Godfrey the love of his l bride of three years. She was eighteen and with youth she had beauty and vivacity. He was sixty-three, gray but wealthy. For a time they lived at "The Oaks," near Bridgeport, Conn. Now Godgrey lives there alone. "She just left," Godfrey says, "but she'll come back." And he's waiting.

SAYS HE WAS COMPELLED TO GIVE JAZING WIFE A SOUND SPANKING

The declaration that hed had felt impelled to give his wife, whom he characterized as a "social jazzer," a spanking because of her admiration for the "Napolleonic ideals" of a certain Italian count, was made by Frank D. Montfort, a retired banker, in papers filed in the supreme court today in answer to a separation suit brought by his wife, Adele.

The couple have been married for 14 years. The first break in the connubial bliss occurred last year when, on a trip to Italy, Montfort alleges his wife paid too many attentions to a count Ponzo and declared she acknowledged a "mental affection" for the count.

Women are to hold the purse strings of more than a dozen Michigan villages as a result of elections just held.

Stomach Weak?

Strengthen your stomach and banish indigestion, Mi-O-Na is gauranteed by C. W. Phillips to do it or money back —Adv't.

ARTHUR JACKSON, 63, FORMER RESIDENT OF CARLISLE DIED TODAY

The death of Arthur Jackson, 63, former resident of Carlisle, died at his home on Colorado avenue, Lorain, last night, after a long illness. He is survived bp his wife, and a daughter, Fannie; three brothers, A. J. Jackson, LaPorte; Calvin, of LaGrange and Frank, of Sheffield, and a sister, Mrs. Melissa Cox, of Carlisle.

Funeral services will be held at the Thompson undertaking parlors, Lorain; Sunday afternoon at 1 30 and at the LaPorte M. E. church, at 2:30.

RESUME FINANCIAL CODE

MOSCOW, March 31.—The Soviet government today issued a decree resuming letters of exchange based upon the old czarist financial code. They were abolished when the Soviet came into power.

TO HEAR INJUNCTION PAVING CONTRACT SUIT ON SATURDAY MORNING

The suit begun by Mary F. Blackman, of Lorain, against Lorain city to prevent the letting of nine contracts for street paving, will be heard Saturday morning by Judge Thompson as to whether a restraining order will be allowed to prevent the letting of the contracts. Mrs Blackman put up a $200 bond signed by Emil Calmen and Ben Caserto.

The suit is brought on the ground that the advertisements on letting the contracts were published in but one paper, and that the law provides they shall be published in two papers of opposite politics. The solicitor of Lorain has ruled that but one paper can be used.

HOSPITAL NOTES

Admissions—Alma Crowell, Eaton; Jack Johnson, Stanford avenue; Ludwig Miksanek, Avon; Hattie Davis, Mechanic St.; Clarisse Burkett, Highland Ct.; Thomas Marott, Wellington; Mrs. Marion Hayden, Oberlin road; Malcolm McDonald, Cambridge St, Roger Little, Elk avenue.

Discharged —,Robert Chedwick Dover; Mrs. Margaret Youngberg and daughter, Pasadena Ave.

RIOTING FOLLOWS ORDER TO GIVE CHURCH DOORS TO RELIEF FAMINE

MOSCOW, March 31.—Rioting was reported from various places today as a result of the government's orders that church doors be contributed for famine relief. Troops were called out in some places to disperse church members who attempted to prevent the seizure of religious relics.

GERMANY NAMES DELEGATES TO GENOA CONFERENCE

BERLIN, March 31.—The following German delegates [illegible] Genoa conference were [illegible] today—Chancellor Wirth, [illegible] Secretary Rathenau, Minister [illegible] Economics Robert Schmidt, [illegible] Hermes and one representative [illegible] the labor ministry.

DR. B. W. DONALDSON
Dentist

Has removed his office to The City Bank Bldg., Corner Pearl and 28th street, Lorain, Ohio.

Throw Away Your Frowns
Keep Smiling Under
ATLAS AWNINGS
QUALITY SERVICE
We are Manufacturers, Not Agents
Phone for Salesman
Phone 37735
Bell Ave. & Yellow Line

Your Money is Worth 8% to You
ARE YOU GETTING IT?
Buying Bonds Thru a Reliable Bond House
Is a Safe Way to Employ Your Funds.
THE TILLOTSON & WOLCOTT COMPANY
C. J. Sartor, Rep. 303 Bank Bldg.

VERMILION RESTAURANT
M. Okagi, Prop
Vermilion on the Lake
EXCELLENT FISH DINNERS, FISH FRESH FROM THE LAKE
DELICIOUS CHICKEN DINNER SUNDAYS
FINE ROADS. SPECIAL ATTENTION TO AUTOISTS

Frank Lawson
will open stand Nos. 20 and 21 at East Side Market house next to P. O. Wednesday morning March 29, with a full line of native killed meats of best quality, at low prices. Try these meats and be convinced. First meat stand on right hand side as you come in door.

EASTER BASKETS
Just arrived, a shipment of 1000 baskets made in a large variety of colors and designs, all sizes and shapes and we offer them while they last at
5c and 10c each
G. J. LAMBROS & CO.
The "Little Store" 313 Broad St.

Sherwin-Williams Floorlac is a superior quality Varnish Stain for use on Furniture, Floors, Woodwork, etc.

We want you to try it out for yourself, and for that reason are making the Great Special Offer as per coupon below.

Sign Coupon and Bring It to Our Store Today

FREE FLOORLAC SAMPLE
Name _____
Address _____
Town _____
Fill in this coupon with your name and address bring it to our store with Ten Cents and you will receive a Thirty Cent can of Floorlac and a Fifteen Cent Varnish Brush This introductory offer is limited—Sign your name and bring the coupon to our store today.

THE FARM IMPLEMENT CO.
328 Broad Street
Phone 2193

AFTER EVERY MEAL
WRIGLEY'S P-K

It's a DOUBLE treat —Peppermint Jacket over Peppermint gum

10 for 5c

Sugar jacket just "melts in your mouth," then you get the delectable gum center.

And with Wrigley's three old standbys also affording friendly aid to teeth, throat, breath, appetite and digestion.

Soothing, thirst-quenching. Making the next cigar taste better.

THE FLAVOR LASTS

C30

AFTER EVERY MEAL

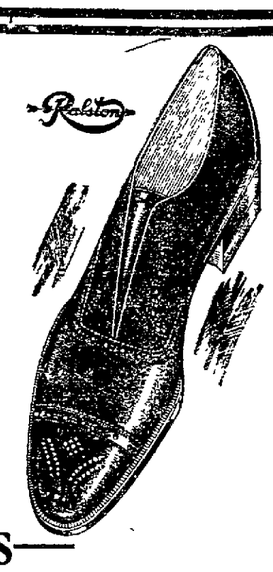

Oxfords—
Special selected leather in this new Ralston last. You'll like them
$7.50—$8.00
The Foster-Fitch Co.

We have arranged for Saturday's selling
Hundreds of New Polo, Polair and Chinchilla COATS
and new wrappy coats placed on sale for the first time If you want a good well made coat that is not cut skimpy we can save you from $5 to $10 and best of all you don't have just a few to pick from. We have plenty of styles to choose from.

Polo Coats
Double faced Polo Coats in tans and rookie half lined chinchillas and finest quality polair coats, several pretty styles, worth up to $35.00 Saturday sale
$25.00

New Polo Coats
and Herringbone Tweeds and Chinchillas, all silk lined, 40 and 42 in. length at
$14.95 and $19.95
Tan and Rookie, actual $20 and $25 values.

Wrappy Coats
All silk lined, made of fine Suedenes and Pandora, in tan Rookie and other fashionable spring shades at
$25, $29.50 and $39.50

New Straight Line Tailored Suits
A complete assortment the new 32, 34 and 36 inch length jackets, made of the finest quality poiret twill and tricotines, lined with fine Peau de cyne and Canton crepe linings. A special arranged assortment at
$25, $34.50, 39.50
Every suit at these prices are worth from $5 to $10 more.

New Tailored Blouses

Made of fine dimities in white trimmed with colored collars and cuffs, others in all buff and wisteria either tuxedo or peter pan collar. A very wide range of styles to choose from at $2.98

New beaded canton crepe blouses in all shades, very special at $10

Gotham Gold Stripe Hose, you can't get any better for wear at
$2, $2.50 and $3.50

The Style Center
WHERE THE DISCRIMINATING WOMAN BUYS

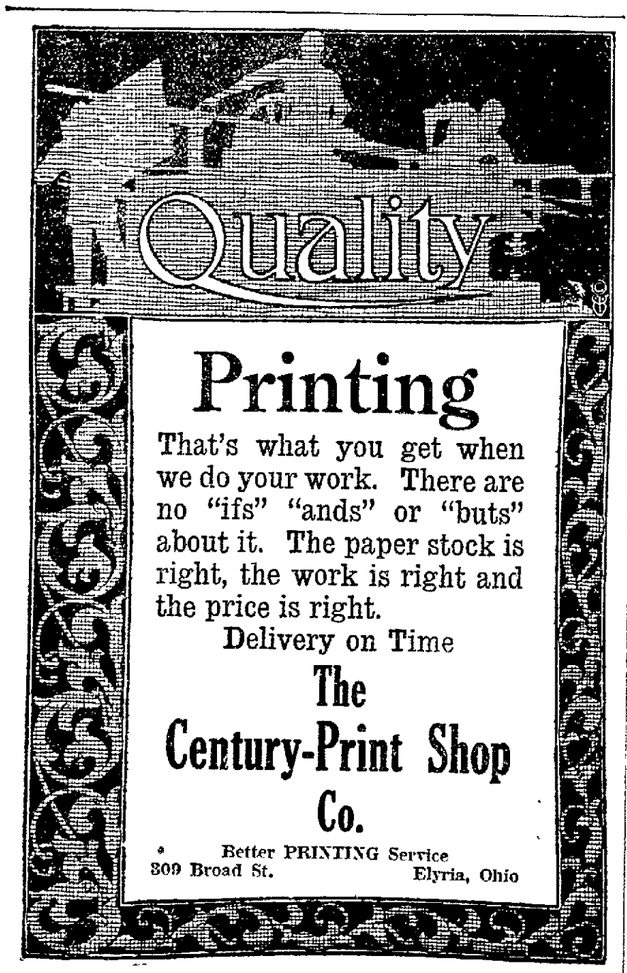

Quality Printing
That's what you get when we do your work. There are no "ifs" "ands" or "buts" about it. The paper stock is right, the work is right and the price is right.
Delivery on Time
The Century-Print Shop Co.
Better PRINTING Service
309 Broad St. Elyria, Ohio

TIRE SALE
—OF—
Jordon and McLain
CORD AND FABRIC TIRES
All Strictly First, Factory Guaranteed
HERE IS YOUR CHANCE TO GET A HIGH GRADE TIRE AT A LOW PRICE

FABRICS Guaranteed 6000 Miles		CORDS Guaranteed 8000 Miles	
30x3 Non Skid tire	$7.65	32x4 Non Skid tire	$22.45
30x3½ Non Skid tire	$8.75	33x4 Non Skid tire	$23.35
32x4 Non Skid tire	$15.70	34x4 Non Skid tire	$24.25
33x4 Non Skid tire	$16.50	32x4½ Non Skid tire	$26.90
34x4 Non Skid tire	$16.95	34x4½ Non Skid tire	$27.90
		35x4½ Non Skid tire	$28.80

Other Sizes in Proportion
Maxotire Service Co.
560 Broad Street Phone 2677

REAL ESTATE TRANSFERS

Simon Domaline to Leon Welch, two acres, Carlisle, $215.

Anna Ridenour to Joel Derby, $50. Streator, trustees ad. to Lorain, $6,500.

M. J. Mihu to Andrew Soltis, part of lot 11, Hogan's 4th addition to Lorain, $4,900.

A. E. Reiber to the Hickok Producing Co., sub lots 9-10 Penfield avenue sub-division, Lorain, $7,000.

Interantional Realty Co. to Frank Rocco, lots 16-17 Central division, Sheffield, $1,100.

International Realty Co. to Antonio Mastrofrancesco, lot 20, Central division, Sheffield, $625.

International Realty Co. to Pietro Cinarilli, lot 3, City View additions, Sheffield, $700.

Mollie Fell to Jennie Sternberg, 7.08 acres, Sheffield, $2,000.

Chas. Reynolds to John Linden, 30 acres, Carlisle, $5,000.

Steve Bumhir to Jim Sereh, one acre in lot 95, Amherst, $650.

Nicholas Smith to Harry Cousins, Cousins, sub lot, 128 Lincoln Park, Elyria, $4,500.

Anna Ihde to John Arndt, part of lot 22, Brownhelm, $1,500.

Anna Ihde to William Knispel, part of lot 22, Brownhelm, $100.

Florence N. Morse to Wm. S. Moore, part of lot 85 Oberlin, $100.

Maria V. Smith to Chas. Thomas, lot 653, Kroh-Barr Syndicate, Avon Beach aloltment, Avon Lake, $10.

Maria V. Smith, to Carl Thomas, lot 654 Kroh-Barr Syndicate, Avon Beach allotment, Avon Lake, $650.

Clark Widler to Frederick Morrell, lot 204 Colorado Park, Lorain, $500.

Universal Realty Co. to Martha Miller, lots 43-44 Center Ridge. Conter Ridge sub division, Ridgeville, $500.

The Broad Street Heights Land Co., to Frank J. Kelling, lot 131 West avenue No. 3 allotment, Elyria, $1,500.

W. F. Terry to Louisa Puth, lot 45 Parks Foster's addition to Elyria, $550.

Harry Hudson to Amy Grigsby, lots 28-31, block 70, Elyria, $3,000.

Henrietta Podley to Franciszek Yarmuskiewicz, part of lot 81, Grafton, $2,000.

Henry Ellert to Josephine Shoemaker, lots 469-470 Clear View sub division, Elyria township, $500.

Amelia Lang to Louis Kolmon, 62 1-2 acres, LaGrange, $11,000.

Herman Snell to Flora Hoak, part of out lot 26, division 7, Eighth street, Elyria, $4,600.

Alvah McVeigh to Everett McVeigh, part of lot 16, Ridgeville, $1,500.

Mike Gabor to Paul Saubok, part of lot 104 Highland addition, Lorain, $1,500.

Mike Gabor to Paul Saubok, lot 17, Hengartner's addition to Lorain, $2,500.

Cleveland Suburb Development Co. to Isaac Herman, sub lot 17, block C, Homesite sub division, Ridgeville, $49.

Guardian Savings & Trust Co. to Lucile N. Walter, lot 32, block C, Border Cities allotment, Sheffield Lake, $1,000.

Amelia Lange to Geo Hoffman, lot 57 LaGrange village, $2,500

J. . Nichols to Alex Cseszrege lot 4, Park plan allotment, Black River, $10

Maria V. Smith to Robert Eyerdam, lots 722-733 Krogh-Barr ad-Avon Beach, Avon Lake, $500

William Knapp to Hugh Knapp, part of lot 58, Eaton township, $500.

George Ackler to Frank Link, 127 acres North Eaton, $6,000.

Clara Pay to James Worcester, sixty acres, Russia township, $6,000.

Rufus Lucas to F. A. Perkins, lot 42, Kipton, $2,000.

Mary Naylor to Roy Smith, lot 52 corner Fourth St. and East Ave., Elyria, $3,500.

Delwin A. Glover to V C. Marsh part of division Y, block 52, east of Black River, Elyria, $5,000.

Reno Van Wormer receiver to the Ridge Tool Co., out lot 21, Ridgeville, $14,200.

Percie G. Hills to William Cause lot 112-129, Cleveland Beach, Sheffield Lake, $500.

Michael Bartor to Rose Bartor, lot 1046 Sheffield Land Co.'s 2nd ad to Lorain, $500.

Canarius Currier to A E. Schneider, lot 11, tract 15, containing four acres, Henrietta, $1,000.

Leon Greene to John Schwartz, lot 39, Laundon alloment, Elyria, $6,000.

Florence Terry to S. L. Thompson, part of lot 781, Krogh-Barr allotment, Avon Beach, Avon Lake $10

Christian Winkler to Anna Aura Lundstrum, lot 362, Eagle Point, Avon Lake, $2,000.

Theodora Harvey to Josephine Aserdras, Jr., 40 acres, Avon, $8,000.

William Felder to Mike Krashnik, lot 273-74 Stang's ad to Lorain, $690.

Inter State Realty Co. to Fred Marsneth, part of lot 13, Brass Co.'s ad to Lorain, $2,500.

Jacob Roth to Louis Vargo, lot 235 Lorain Stone Co's 2nd ad to Lorain, $850

John Yankulics to Inter State Realty Co., lot 13, Brass Co.'s ad to Lorain, $500.

Martin Mutz to John Verbanek, lot 63 Thompson trustees ad to Lorain, $250.

International Realty Co. to Vincenzo Monaco, lot 17, block 19, Central division, Sheffield, $475

Citizens' Building Co. to J. H. McKinney, lot 13 in their addition to Elyria, $2,000.

International Realty Co. to Stephen Forone, part of lot 133, Sheffield Land Co.'s 2nd ad to Lorain, $500.

Majestic Realty Co to Giovanni Colosanto, lot 19, Main division, Sheffield, $1,000.

The City Bank Co to Mike Sifko, lot 142, Industrial Savings & Realty Co. ad to Sheffield, $500

International Realty Co. to Mike Wolchko, lot 2228, Sheffield Land Co's 4th ad to Lorain, $850

Emma Adams to E. R Lehman, lot 62, containing 50 acres, North Eaton, $3,000.

Robert Jackson to Virgil Bennett, part of lots 13 and 41, Oberlin, $500.

Grand Realty Co. to Steve Zemeszewiski, lots 50-51 Fulton division, Lorain $1,550.

Inter State Realty Co. to Alex Santy, lot 74, block 4, Central division, Sheffield, $1,000.

Inter State Realty Co. to Lietro Rolando, lot 69, block 3, Central division, Sheffield, $700.

Inter State Realty Co. to Donato Cataldo, lot 44, block 2, Central division, Sheffield, $600.

Jacob Dechat to Chas. Keeran, lot 82, Brass Co.'s ad to Lorain, $2,500.

F H Maurer to Lawrence P. Wagner, triangular piece of ground, corner of Lodi and West St., Elyria, $4,000.

Guiseppi DiZinno to Luciano Mangio, lots 2 and 3, Wallace's ad to Lorain, $10.

Stafan Prytula to Anastzu Prytula, lot 111-112 Washington St., Lorain, $10

James McDermott to R. G. Holland, and H. O. Platt, part of lot 2 block 4, Wellington, $10 and transfer of property.

James McDermott to the Village of Wellington, part of lot 2, block 4, Wellington, $400.

R G. Holland and H. O. Pratt to James McDermott, part of lot 3, block 2, Wellington, $10 and transfer of property.

Caroline Renouard to Frank Baker, part of lot 22-28, block 3, Wellington, $1,100.

Grand Realty Co. to Anthony Kurjak, lot 45, Fuller division, Sheffield, $875

Roscoe Dickson to the Greater Elyria Building Co., lot 27, Pasadena Park allotment, Elyria, $10.

George Beuhling to C. S. Marguis, 12 acres, Carlisle $1,500

Albert Stark to Jacob Schmidt, part of lot 47, Grafton, $5,000.

The Elyria Land Sales Co., to the Lorain County Savings & Trust Co., lots 168x219 Overland Gardens, Elyria, $240.

Maria V. Smith to J. Wheeler Bailey, lot in Krogh-Barr allotment, Avon Beach allotment, Avon Lake, $500.

Maria V. Smith to Bridget Balzar, lot 66 same allotment, $500

Maria V Smith to Mary Bell, lot 145, same allotment, $500.

Guardian Savings & Trust Co., to Frances Howard, lot 131, block C, Border Cities allotment, Sheffield, $500.

Maria V. Smith to John J Haller, lot 65, Krogh-Barr allotment, Avon Beach allotment, Avon Lake $250

Maria V. Smith to George Bulgar, lot 67, same allotment, $250.

Maria V. Smith to J. A. Bulsar, lot 64, same allotment, $250.

lot 3, part of lot 4, Wellington, $1,800

John Grills to E T Andrus, lot 29, Grapevine allotment, Carlisle, $100

Steve Varso to Paul Lipinski, lot 943, Sheffield Land & Improvement Co., first ad to Lorain, $1,500

The Krogh-Barr Syndicate to John Baratta, lot 690 Lake Breeze allotment, Sheffield Lake, $1,000

Guardian Savings & Trust Co. to The Vermilion on the Lake allotment, nine lots in Brownhelm, $10

Burton Todd to Leland Flickinger, lot 3, Foster's ad to Lorain, $2,000

Wallace Thurston to Alfred Lassen, lot 339 Ookland ad to Lorain, $500.

Thomas Durham to William Donawa, lot 97, Sumner street, Oberlin, $130.

Belle McKean to Mary McKean.

BANK PRESIDENT OUT ON BAIL IN OKLAHOMA CASE

Top, A. J. Peters, president of the American National Bank of Okmulgee, center; James Hepburn, county attorney of Okmulgee county: Sheriff Frank Sowers, who arrested Gov. J. B. Robertson.

County Attorney James Hepburn, Okmulgee county, is preparing the state's case against Gov. J. B. Robertson and A. J. Peters, president of the American National Bank of Okmulgee, who have been indicted in connection with bribery charges. Sheriff Frank Sowers was the official who arrested Gov. Robertson. Nearly a dozen bank and state officials were indicted. Trials are expected soon.

JAPAN WITHDRAWS ITS TROOPS FROM SHANTUNG

TOKKIO, March 30.—An agreement for the evacuation of Japanese troops from Shantung was signed in Peking yesterday by Japanese Minister Obata and Foreign Minister Wang, it was announced here this evening. The withdrawal movement is to start April 10 and will be concluded April 30. The Japanese forces will withdraw to Tsing Tau and their evacuation of the former German stronghold in the far east will await the negotiations of a special commission. Minister Obata is proceeding to Tokio with the agreement.

A woman in Stockholm is the mother of three daughters of different ages whose birthdays fall on the same date.

The first railroad in the United States was built from Quincy, Massachusetts, and used with horses.

The first child of Christian parents born in the United States was Virginia Dare, born in 1587.

The first christian marriage was in 1608, John Laydon to Ann Burrass.

The first African slaves were brought into Virginia in 1629, by Dutch traders.

HATS
FOR EASTER

An exceptionally attractive showing of very newest Millinery at prices well within the means of all.

Come and see this display before you buy.

Melanie Farr

MILLINERY AND ART SPECIALTY
28 TURNER BLOCK COURT STREET

CINDERS!

Make a cheap Driveway, or walk. We have them in any quantity.

The Spaulding Coal & Supply Co.

2150

Feeling Grippy? Cold Coming On?

DRY, tickling sensation in the throat, headache, feverish, eyes ache. Don't play with that on-coming cold. Get Dr. King's New Discovery at once. You will like the way it takes hold and eases the cough, loosens the phlegm and relieves the congestion in the eyes and head, and soon breaks up the most obstinate attack of cold and grippe.

Children and grownups alike use it. No harmful drugs, but just good medicine for colds, coughs and grippe. Sold by your druggist for 60c.

Dr. King's New Discovery
For Colds and Coughs

Tired Out in Half a Day? You wouldn't be if your bowels were acting regularly. Try Dr. King's Pills for sluggish bowels. You'll keep fit for work. At all druggists 25c.

PROMPT! WON'T GRIPE
Dr. King's Pills

The HOOVER
It BEATS... as it Sweeps as it Cleans

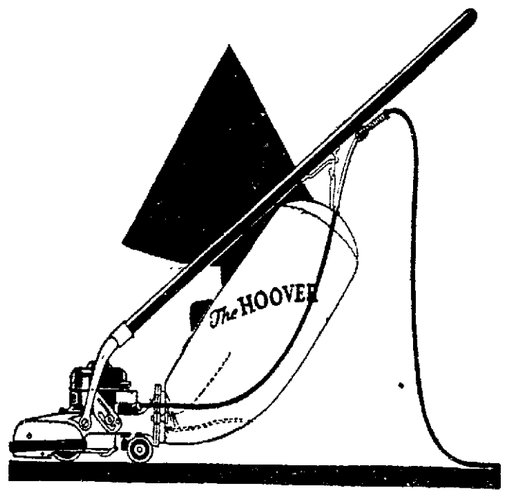

Let the Hoover Do Your Spring Rug Cleaning

"It beats- - - as it Sweeps - - - as it Cleans"
Sold on easy payments
Dial 2331 for a demonstration

The Ohio Public Service Co.
405 Broad street

A tested skin treatment

Some day you will try Resinol Ointment and Soap for that skin trouble and you'll know why thousands of doctors prescribe them to relieve sick skins

Resinol Soap cannot be excelled for the complexion, hair and bath

RESINOL
Soothing and Healing

Drive With an Easy Mind

Drizzling rain, "greasy" pavements, crowded streets, pedestrian steps suddenly into the road, your brakes bite, but no tires can grip that pavement.

Our "GREAT AMERICAN" Policy gives you complete protection against every motoring hazard.

We Insure You at Cost.
We give you Service.
We Pay Your Claims.

Write for Information or See Us.

S. J. GEORGE
303 Bank Building

4% ON SAVINGS

The only Bank in Elyria under U.S. Govt. Supervision

1ST NATIONAL BANK IN ELYRIA

YOUR CHECKING ACCOUNT

With the First National Bank in Elyria makes it possible for you to keep an accurate record of income and expenses, and promotes thrift and economy.

Paying your bills by check precludes the possibility of being called upon to pay a bill a second time.

We will welcome your Checking Account whether large or small.

THE LEADER SHOE CO.

EASTER FOOTWEAR

New Styles—Fine Quality—Popular Prices

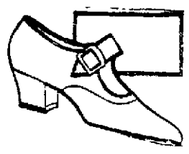

We are showing a very resplendent display of footwear that will reveal an unusual appeal in fine leathers

LEATHERS	RANGING IN PRICES OF
SUEDE SATIN	$5.00, $6.00, $7.50 and $10.00
PATENT	$3.50, $5.00, $6.00 and $ 8.00
BLACK CALF	$3.50, $5.00, $6.00 and $ 8.00
BROWN CALF	$3.50, $4.00, $5.00 and $ 6.00
BROWN KID	$3.50, $4.00, $5.00 and $ 6.00
BLACK KID	$3.50, $4.00, $5.00 and $ 6.00

A LEADER FACT

There are many tweed suits being worn this spring and it has been very difficult for the women of taste to secure a hose that would have the desired effect for with the present shortened skirt it is necessary to have those becoming.

We have TWEED HOSE and they wear exceedingly well with the new patent leathers.

Men's Footwear

From opinions advanced by leading shoe men and best evinced by means of fine men's shoes there will be a dominant trend by men to wear the narrow French toe and the new custom models. We are showing an advanced selection for immediate purchasing.

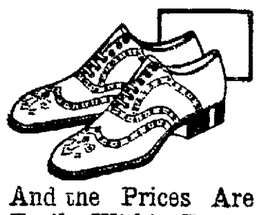

And the Prices Are Easily Within Range at

$3.50, $5, $7, $8
and others at
$5, $6, $7, $8

The Leader Shoe Co.

347 BROAD STREET

Special for Saturday

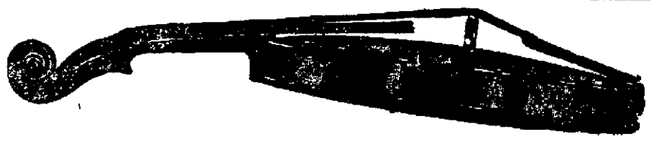

Violin outfits of finest quality consisting of case, bow and full size violin

$35.00 value at $25.00
$40.00 value at $30.00
$50.00 value at $40.00
We have a rare bargain in an old violin

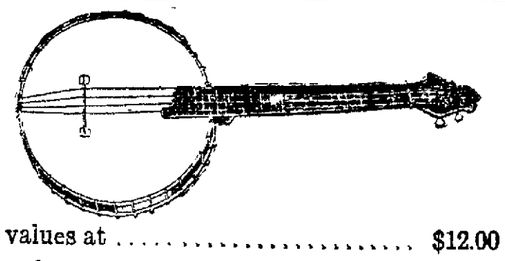

$20.00 Banjo values at $12.00
$30.00 Banjo values at $19.50
$50.00 Banjo values at $30.00

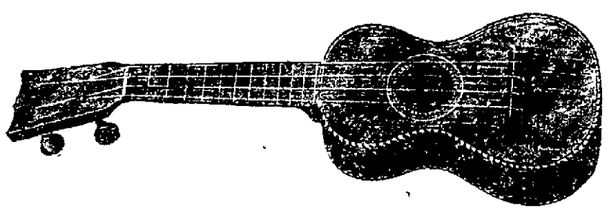

You can learn to play one in a very short time, $2.50 up. Banjo Ukeleles $5.00 up.

Mouth Harps 10c to $3.50—Honer, Hotz and other good makes. Jews Harps 25c, 50c and $1.00. Kazoos Solophones, Tambourines, Jazz Whistles, etc.

"Everything Musical"

Geo. A. Clark Co.

543 Broad Street Phone 2113

At Elyria Theaters

Dreamland—"Where Men are men," a powerful dramatic story showing what real men will do under adverse circumstances. It is one of the adventurous stories that always please. Also a good comedy.

American—"R. S. V. P." is making the people laugh, and it is a corking good semi-comedy from start to finish. You will laugh most of the way through, but there is also a time when you can weep if the spirit moves. The Marimba band is also a strong feature that is very pleasing to music lovers.

Colonial—Jackie Coogan, in "My Boy" developed remarkable talent in this human home-like play. He is a lovable kid, with an innocent expressive face, and is a lad that every one falls in love with. Then there is Buster Keaton in the "Play House." Keaton takes every part in this film, and is as versatile as any screen artist yet seen. He does a lot of funny things that are amusing to his audience.

Grand—"The Black Panther's Cub" shows for the last time today. This is a lavish and speceacular film. It depicts the wild Apache dances in the heart of Paris, to the quiet English countryside and the barbarous scenes of ancient Rome. It is an absorbing story of the power of good over evil. "The Thistle" will be shown Saturday only.

Strand—Saturday and Sunday—"The Whispering Shadow." Great care has been taken in the selection of this film, and the management are sure that it will please. There is a fine love theme that develops through the story, and the lesson taught is a wholesome one.

WORRIED HUSBANDS--- READ THIS

Gude's Pepto-Mangan Is the Best Tonic for Nervous, Tired-Out Wives

Is your wife "all tired out" and cross and irritable much of the time? Do the children "bother her to death" every day, and do the ordinary household tasks that she formerly performed with ease seem now to overtax her? In other words, do you often come home to a house of trouble instead of a house of joy and happiness?

If your answer is "yes" to these pointed questions, don't blame your wife until she has taken Gude's Pepto-Mangan with her meals for a few weeks. She is simply run-down and nervous and needs the kind of iron that she will get in Gude's Pepto-Mangan to give her more vitality and strength. For thirty years doctors have recommended Gude's Pepto-Mangan as a first-class building-up tonic. Sold by your druggist in both liquid and tablet form. Advertisement.

TELLS POLICE HE FORGED $100 CHECK

CINCINNATI, March 31—Kenneth Humphrey, 38, of Charleston W. Va., surrendered to police today and admitted that he had passed checks in Charleston for about $100, and, tiring of wandering about the country, decided to surrender. He is being held for Charleston authorities.

HOW CHICAGO IS PREPARED FOR THE COAL STRIKE

Glimpse of mountains of coal stored in yards near Chicago.

Chicago officials hope to avert a coal famine for a time at least if the coal crisis does cause cessation of deliveries. Veritable ranges of mountains of coal have been stored in railroad yards in the metropolis. This photo shows two of the huge piles of coal, with empty cars standing on the tracks in the distance. But the huge supply on hand will rapidly dwindle if a strike occurs.

TWO ELYRIA WOMEN FILE DIVORCE SUITS

Two divorce suits have been filed in court today, both from this city.

Carrie M. Cook alleges that her husband, Vincent Cook, has been guilty of gross neglect of duty and three years wilful absence.

Nellie Fahey charges Edward Fahey with gross neglect and extreme cruelty. She alleges that he has stated that he did not love her and would not live with her, and has also charged her with unchastity. She asks a divorce and restoration to her maiden name.

PLAN LONG RUN FOR PASSION PLAY IN OPEN CALIFORNIA AMPHITHEATER

"Suffer Little Children to Come Unto Me."

A scene from the Passion Play, being brought to life during the present Eastertide for the first time in many years, at Los Angeles. Like an American Oberammeruga, it will run through the summer in an open air California amphitheater.

$1,000,000 HOTEL IN BAHAMAS IS BURNING

MIAMI, Fla., March 31—Wireless messages received here today from Nassau, in the British Bahamas, said the Colonial hotel, containing 300 rooms, burned to the ground today. Loss is estimated at more than a million dollars.

Early messages said the entire city was threatened by the blaze, but at 11 o'clock it was reported the flames had been brought under control.

There were no casualties among the guests at the hotel, the messages said.

FRANZ'S STARS TO BOWL HERE TONIGHT

Manager Musser of the Temple has again secured a treat for Elyria followers of the hit and miss games. The Hunter Realty team of Cleveland will be at the Temple alleys tonight to roll against the strong Temple five. Louis Franz will lead the Cleveland outfit in the match tonight. Louie is well known here and is probably the best bowler in this section of the state. Mr. Franz was the champion pin artist of the Fifth City for ten years, losing his title to Roy Greable in 1921.

DENY LENINE DEAD

COPENHAGEN, March 31—Official denial of the rumors originating in Rome of Nicolai Lenine's death is contained in a dispatch from Moscow today. There is no confirmation of the report that Lenine is suffering from progressive paralysis.

AUTOS COLLIDE.

A collision took place yesterday afternoon between an automobile driven by J. W. Smith, and J. R. Loud of Cleveland. Loud was coming down the street and ran into the Smith machine. He claimed that Smith was backing away from Elyria block, and Smith claimed he was just parking his car. Smith's machine was damaged by the contact.

Cafeteria Supper at the Church of Christ. Given by Section C. April 1st, 4:30 until all are served.

GRAND THEATER

5 DAYS STARTING

SUNDAY, APRIL 2

A MOST STUPENDOUS DRAMATIC SPECTACLE, ECLIPSING EVERY OTHER PHOTOPLAY PRODUCTION IN SUBJECT, DRAMA, CONCEPTION, THRILLS AND SENSATION.

THE 4 HORSEMEN OF THE APOCALYPSE

WITH

RODOLPH VALENTINO

AND

Alice Terry

AUGMENTED ORCHESTRA

POPULAR PRICES

Matinee, Children 25c
Adults 35c

Nights, Children 25c
Adults 55c

Performances at 1, 3, 5, 7, 9.

TOMORROW ONLY

WM. S. HART —IN— "THE WHISTLE"

This is his latest production, first time in Elyria. A romance of love and toil and combat. Crowned with human sympathy that makes the world kin. Admission, Afternoon 10c, 20c, Evening 10c, 30c. Phone 2054.

LAST TIME TODAY

Florence Reed in "The Black Panther's Cub"

Cotton Exchange And 6 Officers Indicted Today

NEW YORK, March 31.—Two indictments against the American Cotton Exchange and against six officers and directors of that exchange were filed today with Judge Thomas C. T. Crain in general sessions, charging bucketing and violation of section 390 of the penal law. Counsel for the exchange and for the individuals indicted were notified, no names of those indicted being made public. They will probably appear for arraignment this afternoon.

The indictment was the result of the presentation of evidence to the March grand jury by Assistant District Attorney Jerome Simmons and Benjamin F. Schreiber following the John Doe inquiry before Chief City Magistrate William McAdoo.

Rioting In Erin

(Continued from Page One)

racks in Cardonagh and Miville. The Swilly hotel at Moville was commandeered by the raiders.

News of the peace agreement was received in Belfast with mixed sentiments, the unionists expressing doubts whether the troops of the Irish republican army can be controlled along the Ulster border.

CORK, Ireland, March 31.—Rebel members of the Irish republican army have confiscated 100 tons of British army ammunition which was being shipped to England, it was learned today. A number of military lorries have been commandeered by the mutineers.

DUBLIN, March 31.—News of the Irish peace agreement was received here with hope, but the atmosphere remains tense and menacing. Fears are openly expressed that the mutinous faction of the Irish republican army will use the agreement as a basis for a coup against the Irish provisional government.

CHICAGO BANKER SUICIDES

CHICAGO, March 31.—W. T. Fenton, vice president and general manager of the National Bank of the Republic, committed suicide today by leaping into Lake Michigan. Fenton hired a taxicab and drove to the lake front. After paying his fare, he walked to the water's edge and the taxi driver saw him leap into the water.

CLASSIFIED

TOO LATE TO CLASSIFY.

FORBES' MARKET

WANTED—500 chickens weekly. Bring me your chickens and get the top price. Fresh Dressed Chickens for Saturday 36c lb.

PHONE 2061

We'll Deliver

Mayburg's

Our Specialty WOMENS WEAR

378 Broad Street Elyria, Ohio

The Store That Gives You Most for Your Money

FOR TOMORROW

A Wonder Sale OF WOMEN'S AND MISSES' COATS

Such a wonderful selection of wonderful high priced coats to choose from and only $19.50. In this lot are the wrappy coats, embroidered coats, coats with large Jenny Sleeves, Tweed Coats, Polo Coats and the colors navy, dawn, tan, rookie, tobacco, and they're all wool fabrics, and tomorrow you have your choice for

$19.50

Specially Priced for Tomorrow are these

Tricotine Suits in navy, short box coat models trimmed with braid, sizes 16 to 42

$19.50

A Special Purchase enables us to offer you 100 patterns and sample hats at such a low price. They are Paris and New York samples of Cleveland's finest and largest milliners.

$4.95

What Gorgeously Pretty **Canton Crepe Dresses** are on sale at

$19.50

These dresses are worth lots more and are marked more but tomorrow you have your choice at $19.50.

BANNON'S COLONIAL

Today and Tomorrow

JACKIE COOGAN in MY BOY

Also Buster Keaton in The Playhouse

Admission 10c and 30c

BANNON'S AMERICAN

TODAY AND TOMORROW

CHARLES RAY IN R. S. V. P.

Also THE BLUE AND WHITE MARIMBA BAND of Victor Record Fame

BANNON'S STRAND

Tomorrow and Sunday

Whispering Shadows

also Comedy

Admission 10c and 20c

BANNON'S DREAMLAND

Today and Tomorrow

William Duncan in Where Men are Men

Also Comedy

Admission 10c and 17c

Next Week COLONIAL Next Week

THE BIGGEST SENSATION YET

WESLEY BARRY in PENROD

FROM STORY BY BOOTH TARKINGTON

Also HAROLD LLOYD in a 4-Reel Laughter Special

"A SAILOR MADE MAN"

SOCIETY

Canton's Produce Successful Play

"The Old Fashioned Mother," ayed by Ladies' Auxiliary No. 11 d Chevaliers of Canton Lorain , 93 at the High school audi- ium last evening, was well at- nded. The play is a dramatic rable of a mother's love in three s. The scenes are laid in the ting-room of the Underwood m house in the village of Elyria, e time being twenty years ago. e drama was under the able di- tion of Mrs. G. A. Friday.

Mrs. Gertrude Johnson, in the e of Deborah Underhill, the llowed mother of six grown chil- en, portrays the depth of a ther's love and a mother's sac- ce. Hugh Amidon, as John Un- hill her prodigal son, becomes oxicated frequently and is con- ered the "Black Sheep of the d," by the village folk. He er repents of his evil ways and omes a wealthy man, returning his old home at the opportune ment to save his mother from poorhouse. The part of Chas. derhill, the elder son, is taken Carl Widener, who marries Isa- Simpscott, the village belle, red by Mary Woodcock. Miss pscott scorns the village exist- e and aspires for a higher life he city. Paul Rudy acts the of Enoch Rone, an outcast wanderer, who thru the aid kindness of Mrs. Deborah Un- hill, forsakes his old habits, a new grip on life and be- es a man. Mrs. Anna Barnes "Widder" Bill Pindle, is the er of the village choir. Her ghter, Kathryne Parker, and tha Widener as Jermiah Gos- pleased the audience with r wit and rare humor. Mar- t Hobill, in the role of Miss izy Loviny Custard, a typical maid, delighted those present. ence Farmer as the maid, Geo. ay as Brother Jonah Quacken- , and Ira Albrecht as sheriff, pleted the cast. The village r included Elizabeth Hunt, l Beckwith, Martha Albrecht, h John, Henry Krugman, I. F. echt, and Edith Telzerow.

five-piece orchestra entertain- rith several pleasing numbers g the evening. After the first the Odd Fellows' quartet gave lection and following the sec- act, Edith John and Paul Rudy ered two vocal solos.

ayor Jones To Address Women Voters' Meeting

yor Jones will speak this eve- at eight oclock at the League omen Voters' performance at Strand theater. The meeting c both men and women.

ANIS CLUB MEMBERS ECT COLSON PLANT

e Kiwanis culb stepped out eir usual course of meetings rday and visited the Colson any. A buffet luncheon was d in the shipping room and :30 the membership started ction of the plant. The Ki- club is startiug a movement ow your city and this was the tep in their program.

esident George Chamberlain nced at the meeting that the n company was the largest facturer of children's high vehicles, invalids' chairs, earing rubber tired trucks ruck wheels in the United s, employs three hundred men hat it brought into Elyria $1,000,000 annually.

rry Burr won the member- prize given by Brown, the y man, which proved to be ceptionally good box of cisars y few of the members of the nis club had ever visited the n company's plant. They much surprised to find such mplete manufacturing institu- There are over 450 opera- in the manufacture of a ve- cle.

e meeting was one of the successful ever held in the nis club and proved to be interesting and instructive to embers.

RISE PARTY FOR FRED RAESLER

d Raesler was pleasantly sur- d by a party of friends at his on Lodi street, last evening, gathered to celebrate his day anniversary. The prin- diversions of the evening cards, games, and music. A ous luncheon was served and Raesler was presented with a of money.

ose present included Mr. and W. Thompson, Mr. and Mrs. Vilhelmy, Mr. and Mrs. stall, Mr. and Mrs. E. Flood, nd Mrs. F. Wirth, Mr. and F. Klein, Mr. and Mrs. J. botham and daughter Grace, nd Mrs. Fred Raesler and ter, J. Dostall, and A. Wirth, this city, and Mr. and Mrs. wne and daughter Evelyn and nd Mrs. L. Conrad and daugh- oberta, of Lorain.

e guests departed at a late wishing Mr. Raesler many returns of the day.

HDAY SURPRISE

s. Earl Lewis of Earl Ct. urrised by twenty young peo- st evening in honor of her day. Games and cards were d during the evening. An ent luncheon was served. Lewis received numerous gifts.

s. B. Bowman of Litchfield r. and Mrs. Johnson of Ober- re out of town guests.

3-18 MAYOR JONES

Ohio Osteopathic Society Meets In Y. M.

A meeting of Dist. No. 3 of the Ohio Osteopathic society, was held at the Y. M. C. A. last evening. Many interesting papers were read and subjects of interest to the public welfare discussed.

Dr. Dora Currence of Tiffin, O., chairman of the district read a paper on "The Scope of the Osteopathic Physician," in which she discused the part osteopaths are taking in the care of athletes in our schools and colleges, public health work and public schools. She also discussed the value of osteopathy in acute diseases and in the prevention of diseases.

Dr. R. S. Crum of Tiffin read a paper on "Hyperchlorhydria," and Dr. M. A. Prudden, Fostoria, told of osteopathy in connection with boys' camp work.

Subjects of general interest to the profession and public were discussed by Drs. Brandon and Bell, Lorain; Dr. Mylander, Sandusky; Drs. Williams and Brodbeck, Elyria and B. C. Currence, Tiffin.

The next meeting of the society will be held at Tiffin, Ohio in April

Events Tonight And Tomorrow

Tonight

Fish and Game club. Jack Miner will give a lecture, high school auditorium, 7:30.

Pollyanna club April Fool party.

Vermontia club meets with Miss Hazel Baus, 329 Fourth street.

N. N. C. club.

Tomorrow

Loyal Circle of St. Paul's church in primary rooms. Miss Emma Pallas hostess.

Blue Moon club dance.

League of Women Voters.

PRESBYTERIAN MISSIONARY SOCIETY ELECTS OFFICERS

The annual meeting of the Women's Missionary society of the United Presbyterian church was held yesterday afternoon. After the devotions and mission study period, business reports for the year were read and election of officers took place.

Mrs. W. S. Smith was re-elected president; Mrs. Everhart, vice president; Mrs. Ida Long, secretary; Mrs. E. E. Dimich, treasurer Mrs. F. A. Lawrence, thank offering secretary.

Refreshments were served during the social hour.

DOLLINGS CO. CUSTOMERS HOLD MEETING

At the meeting last evening of the customers of the R. L. Dollings company at the Moose hall, the following officials of the company of Columbus, Ohio, gave interesting addresses to the enthusiastic and attentive audience present.

James E. Johnston, general sales manager; R. M. Avery, sales extension manager; Geo. C. Benham, Cleveland district sales manager; L. H. Eddy, advisory board member of Lorain; L. J. Wingart, district sacs of manager of Tiffin, O.; Carl D. Richle, North Lorain county manager; Jos. Laubenthal, assistant county manager.

Two Cleveland representatives, Mr. Thomas Somershield and Mr. Kyle of Rocky River. Charles A. Leitner, South Lorain county manager, and M. L. Disbrow, assistant South Lorain county manager, were also present at this meeting. William H. Boganwright, assistant district sales manager of Tiffin, presided at this meeting.

BIRTHDAY PARTY FOR MISS WALLACE

Girl friends of Miss Matilda Wallace gathered at her home on the Griswold road yesterday afternoon in honor of her seventeenth birthday anniversary. The group numbered twelve. They spent the afternoon playing the piano, singing, playing games and telling stories. Mrs. Wallace served a delicious luncheon. A color scheme of blue and white was carried out with graceful bluebirds to give a happy note. Candles were used as favors.

BUS RIDE PARTY

A party of the younger set enjoyed a bus ride from Lorain one evening and were entertained at the home of Mr. and Mrs. J. C. Lloyd of Bond St. Music and games furnished diversions for the evening. At 10:30 an elaborate lunch was served. The party was chaperoned by Mrs. A. M. Stewart of East Thirty-third St., Lorain and Mrs. George MacFarland.

Those present were, the Misses Mildred Pfeiffer, Florence Williams, Gladys Ulreich, Ella Frick, Mary Ryan, Myrma Mercier, Agnes Clark, Mable Walker, Violet Baird, Mary Waters and Margaret Dunlap and Albert Smith, Paul Erickson, James Jenkins, Walter Warmee, George Thompson, Richard Smith, Elmer MacFarland, James Stewart, Alex Gammre, Raymond MacFarland and David Lloyd.

McKINLEY PARENT-TEACHERS' ASSN.

The McKinley Parent-Teachers' association will meet at 3:30 Monday at the school. The program will consist of music by Miss Dysert's class, a group of songs by Miss McNeil's class and an address by Miss Joseph.

Mrs. I. Shelar of Lorain will be the dinner guest this evening of Mrs. Mary Humphrey of the Wolf block.

WOMEN OF FOUR NATIONS TO TALK ON INTERNATIONALISM OR THE "BUSINESS OF PEACE" AT Y. W. C. A. CONVENTION

Left to right: Miss Anne Lamb of Calcutta, Countess Helene Coblet d'Alviella of Selgium, Miss Charlotte Niven and (below) Miss A. Maude Royden of London.

Well-known women of four nations will speak to the seventh national biennial convention of the Young Women's Christian Association to be held in Hot Springs, Ark., April 20-27. They will discuss from an international standpoint the "Business of Peace." Miss Charlotte Niven of England, executive secretary of the world's committee of the Y. W. C. A., will attack the question from a varied knowledge gained in many of the countries of Europe. The Countess Helene d'Alviella of Belgium will speak of social and economic conditions imposed upon her country by the war. The keen interest women of the east are showing in the problem of establishing a world order of friendly relationships is to be the subject of an address by Miss Anne Lamb, an Anglo-Indian, of Calcutta. Judge Florence Allen of Cleveland will take up the question for the United States. Miss A. Maude Royden, England's noted woman preacher, will give a series of addresses on the "Christian Way of Life," showing how a woman should live in every relation—personal, social, family and international.

CULTURE CLUB

Mrs. Arthur Lersch successfully entertained the members of the Culture club at the Y. W. C. A., Thursday afternoon. During the business meeting plans for a banquet in the near future were discussed. Roll call was responded to by "Temperance Sentiment." Mrs. Flora Hoak then read a paper entitled, "The Advance of Prohibition." Among other things she stated "Intoxicants in Bible times were as soothing syrup compared with the intoxicants of today. How happy we were after the last wet and dry fight that our dear old Ohio had joined the dry forces." Current events concluded the program.

The next meeting, April 13 will be at the home of Mrs. Flora Hoak, 335 Eighth street.

FORTNIGHTLY CLUB

Mrs. Mabelle E. Griswold was the hostess at the meeting of the Fortnightly club at her home yesterday afternoon. Mrs. Ada G. Stevens read a paper on Whiting Williams' book, "What's on the Worker's Mind." Mrs. Grant reviewed "The Iron Heel," by Jack London.

Following recess, Mrs. George Townsend gave readings from "The Heart of Toil," by Octave Thanet, and Marie Van Vorst's "The Woman Who Toils."

Mrs. S. M. Fulton and Miss Louise Braman will entertain the club at the next meeting, April 13, at the former's home on Washington avenue.

RESEARCH CLUB

The Misses Hecock were at home yesterday to the members of the Research club. The program laid special emphasis on nature study. The roll call was responded to with "My favorite flower." Mrs. Florence Guthrie read a paper on "Bees and Flowers," and Miss Cunningham read a paper, "Interesting Facts About Burbank."

Mrs. Cole was unable to be present to give her article.

Dainty refreshments were served by the hostesses.

Mrs. Florence Guthrie of Fourteenth St. will entertain the club at the next meeting, April twenty-eth.

SUNSHINE CARD CLUB

Mrs. Guy Blackwell of High St. entertained the Sunshine Card club yesterday afternoon. Prizes were won by Mrs. F. L. Higgie, Mrs. George Richwine and Mrs. Ernest Armstroth.

Mrs. Arthur Doncaster of Seventh St. will entertain the club in two weeks.

FRIENDLY BIBLE CLASS

The Friendly Bible class (nondenominational) will meet Tuesday evening in the First Baptist church, for the regular weekly Bible study and praise service. At this meeting the class will study the dispensational division of the Word, using blackboard drawings to fully illustrate the lesson. The meetings are open to the general public; however, Christian people who have not studied the dispensations, are especially urged to attend the service. Mr. Loren A. Hayes will have charge of the music.

ST. JOHN'S LADIES' AID SOCIETY

The St. John's Ladies' Aid society convened yesterday afternoon at St. John's schol for a social meeting. Mrs. Fred Wolf and Mrs. Henry Koepp were the hostess of the afternoon.

DAUGHTERS OF SCOTIA

There will be a special practice Monday night for the drill team of the Daughters of Scotia at 7 o'clock.

Church of Christ Special Services

Pre-Easter evangelistic services at the Elyria Church of Christ will begin Sunday, April 2nd and continue each evening at 7:30 through April 16. Sermons on the life and character of Christ will be preached by the pastor, as follows:

Sunday a. m. "The One Who Came."

Sunday p. m. "The Basis of Christianity"

Monday, "Christ and Character"

Tuesday, "Christ and Moral Motive Power."

Wednesday, "Christ, the End and Object of Faith."

Thursday, "Christ and Sin."

Friday, "What is a Christian?"

UNITED PRESBYTERIAN SUNDAY SCHOOL ANNUAL MEET

The Sunday school cabinet of the United Presbyterian church held its annual meeting last evening following supper served at 6:30. Reports of accomplishments for the past year were read which showed that this last year was the most successful in the Sunday school. Officers were elected for the coming year. R. W. Ramage was re-elected superintendent and J. Lautenschleger was elected assisting superintendent. Miss Mary Andrews was elected superintendent of the Junior department, with Mr. Sellers as assistant; Mrs. C. E. Cheney, superintendent of the Primary department; assistant, Mrs. C. F. Spriggs. Mrs. Georgia Yost was elected pianist and Miss Josephine Krugman was elected assistant.

Mrs. D. S. Scott, superintendent of Beginners department, with Mrs. Cheney superintendent of the cradle roll department and Mrs. Sellers' assistant. James Powell was elected secretary with Daniel Kothe assistant. Miss Grace Wilson was elected birthday secretary and Ralph Cheney, treasurer; Miss Louise Powell, librarian, with Leo Wilson, assistant, and Miss Georgia Yost, pianist, and Miss Josephine Krugman, assistant.

DORCAS SOCIETY OF GRACE LUTHERAN CHURCH

The Dorcas Society of the Grace Lutheran church met yesterday afternoon with Mrs. A. Diedrick, of Seventh street, there being ten members present. In the absence of the president, Mrs. R. Dailey, no business was taken up. The minutes of the previous meeting were read by the vice president. The afternoon was spent socially and refreshments were served.

The society meets in two weeks and the place of meeting will be announced later.

W. B. A. CLUB WITH MRS. WESTCOTT

There was a very large attendance at the W. B. A. club, Wednesday at the home of Mrs. C. R. Westcott, West River road, twenty-two members and guests being present. A elaborate dinner was served at noon by the hostess. The usual diversions of needlework and crocheting proved items of interest to the guests during the afternoon. Next meeting to be held at the home of Mrs. J. H. Haynes, West River road in two weeks.

BIRTHDAY DINNER

Mrs. R. E. McDonald of East River street, entertained at dinner on Wednesday evening in honor of the birthday anniversary of her sister, Mrs. Sophia Thompson. Covers were laid for ten and a large birthday cake, upon which were forty-five lighted candles, centered the table. The evening was spent with games and music.

BOX SOCIAL

The members of the Christian Endeavor of St. Paul's church enjoyed a box social at the church last evening. Games and music furnished entertainment during the evening. The auction of the boxes also afforded considerable fun.

Bits of Local News and Gossip

Miss Christine Hensen of Twelfth St. is spending the balance of her vacation at her mother's home in Litchfield.

Miss Emily Baird of Adams St., who has been ill with the grippe, is recovering.

Mrs. Thomas Grills of Columbus St. has gone to Fremont to care for her daughter who is ill.

Mr. and Mrs. F. E. Barnes, 516 Middle Ave., left today for Chicago. From Chicago she will go to San Francisco, where she will remain an indefinite time.

Miss Josephine Braman, who is attending college at Wheaton, Mass., is home for her spring vacation.

Mrs. F. W. Boehm and daughter Irene of Toledo are visiting relatives in Elyria.

Twenty-four members attended the meeting of the St. Paul's Ladies' Aid society yesterday afternoon and there were six guests present.

Mrs. H. H. Foskett, 552 South Maple street, underwent operative treatment at Memorial hospital yesterday.

Mr. and Mrs. Sherman Wurst of Lake avenue entertained Mr. and Mrs. Walter Sipple and children of West Ridge on Wednesday.

Mr. and Mrs. C. D. VanHoesen of West Broad street and Mr. and Mrs. George Merthe of West Bridge street, who have been spending the winter in Los Angeles Cal., are expected home shortly.

Mrs. Frank Cox of Lakewood is the guest of Mrs. D. T. Howell, 272 Harrison street.

Mr. and Mrs. D. DeWitt and son of Cornell avenue, spent Wednesday in Cleveland.

Mrs. E. J. Howard, 340 Seventh street, who has been ill for the past six weeks, is improving.

Mr. and Mrs. F. E. Barnes, 516 Middle avenue, left yesterday for Los Angeles, Cal., where they will spend a year.

Mrs. A. R. Wright of Mount Vernon, O., is visiting two weeks with her daughter, Mrs. J. Henson of Seventh street.

The Misses Margaret and Henrietta Schuur, 544 East Broad street left yesterday morning for Lakewood, to spend a few days with Miss Anna Erickson.

Born, to Mr. and Mrs. Wallace Winfield of Park View court, Monday, Marchh 27, a daughter, who has been named Phyllis Elaine.

Henry Wurst, who has been spending the winter in Los Angeles, Cal., is expected to return shortly to his home on Lake avenue.

Mrs. Victor Hummerich and daughter Mary of East River street spent Wednesday in Grafton, the guests of the former's mother, Mrs. J. Fizler.

Mrs. Herman Lewis of Thirteenth street is confined to her home by a slight attack of pneumonia.

Mrs. Carl Segaret was the guest of Mrs. L. E. Wissinger of Nichols Ct.

Grace, Anna and Charles Wissinger of 120 Nichols court are the guests of their sister, Mrs. Arthur Gringer of Amherst.

Mel. Goodwin of Olean, N. Y., traveling salesman for the Enameled Products Co. was entertained at the home of Mr. and Mrs. C. A. Squire, 211 Park avenue, Thursday evening.

Mrs. August Segart and baby of South Amherst were the guests this week of Mrs. Segart's parents, Mr. and Mrs. L. E. Wissinger of Nichols court.

Miss Alice Hull and Miss Eva DeVinney were dinner guests yesterday of Mrs. Fred Baker of LaPorte.

Mrs. R. Daily, of Howe street, is spending this week in Cleveland visiting relatives.

The Vermonita club was entertained last evening at the home of Miss Hazel Baus who served delicious refreshments to the eight members present. The next meeting will be in two weeks.

Mrs. Grace Bruce of Lodi St. left yesterday afternoon for Birmingham, O., where she will spend the week nd.

Word has been received from C. A. Metcalf that he has completed his tour of the Holy Land and was going to Cairo, Egypt, the day after writing. He said that it had been a great trip from every point of view.

In a recent newspaper appeared the notice: "Born, to Mr. and Mrs.———, a daughter (By cable.")

Rummage Sale, League of Women Voters, Saturday, in Electric Light building.

KEMP'S BALSAM for that COUGH!

Hear the Four new Dance Specials on Victor Records at

DAY'S MUSIC STORE VICTROLAS RECORDS

Don't bake during house-cleaning time. Buy your Saturday's baking from the Pippa club at Heldmyer's Hardware store Saturday beginning at 10 o'clock.

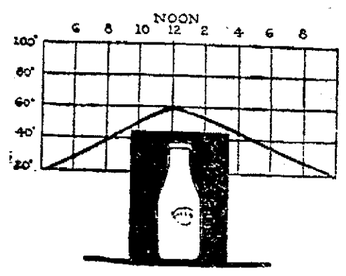

How Housewives Waste Food These Days

NOT merely by actual spoilage or by throwing away food in the garbage. That is a big leak, of course; but it is not the only one. If housewives but realized how appetizing flavor and nutritive value are lost in milk, eggs, meat, vegetables and fruit which have *begun to get stale*, they would never permit the temperature of their ice box to rise above 50°; they would keep the ice chamber just as full in Spring as they do in Summer.

Spring weather is changeable. Mild days follow cold; the air warms up considerably at midday. Don't depend on weather; depend on ice—your only safeguard at this season of the year.

The Walton Ice Co.

Member National Association of Ice Industries

Pledged to Purity, Full Weight, Good Service

This Pure Cream Stops Head Colds

Apply in Nostrils—It Opens Air Passages Instantly.

Colds and catarrh yield like magic to soothing, healing, antiseptic cream that penetrates through every air passage and relieves swollen, inflamed membranes of nose and throat. Your closged nostrils open right up and you can breathe freely. Hawking and snuffing stop. Don't stay stuffed up and miserable.

Get a small bottle of Ely's Cream Balm from your druggist. Apply a little in the nostrils and get instant relief. Millions endorse this remedy known for more than fifty years.—Adv't.

RUGGLES BEACH

Commencing Friday evening, March 31. Dancing every Friday evening. 6t

We Save You Money On Your Shoe Wants

REID BROS.

661 Broad Street
Corner Chestnut

"It's a Little Bit Out of the Way, but it Pays to Walk."

Pre-Easter Sale of Millinery

Exceptional new purchases that have just been unpacked contribute to make this assortment superbly complete and unusually varied. The values are really remarkable. There are hats of every description, scores upon scores of different styles. You can choose any of them from

$4.95 to $6.95

See Window Display

The colors are caramel, canna, periwinkle, cerise, black, navy, brown and spark.

GO WHERE THE CROWD GO — LEADING UNDERSELLING STORE — ELYRIA DRY GOODS Co — 337 BROAD STREET — THE MOST FOR YOUR MONEY

60 MILE WIND.

CINCINNATI, March 31.—Official reports show that the wind during the storm that struck Cincinnati late yesterday reached a velocity of sixty miles an hour, the greatest on record here in the past fifty years.

There are three places in the world where green snow has been found.

Princess Beatrice and the Duchess of Albany recently visited a bell foundry at Croydon to hear a recital on a carillon of twenty-three bells which will be the first to be erected in Canada, and one of the largest sets hitherto installed anywhere.

In order to "see America first," Miss Agnes Boldt, 17 years old, is walking from her home in Kenosha, Wis., to Los Angeles.

WOMAN RELATIVE IS CHARGED WITH KIDNAPING GIRL; NEIGHBORS HUNT CHILD

Mrs. Isadore Kramer with Ida, missing daughter, and another child.

Miss Esther Tannenbaum, twenty-eight, a relative, is under arrest charged with the kidnaping of Ida Kramer, seven, of Woodbury, N. J. Miss Tannenbaum is a cousin of Ida's father, Isadore. The girl disappeared from her home March 25. She was not found at the time of Miss Tannenbaum's arrest. The cousin denies the charge.

The senior lady of the English queen's household, the mistress of the robes, is invariably a duchess.

Missouri is to have a summer camp for girls in the heart of the picturesque Ozarks.

Soothes and Heals.

No need suffering any more with catarrh. C. W. Phillips guarantees that if a Hyomei outfit does not relieve you he will pay for it himself.—Advt.

Our Spring Opening A Great Success

The tremendous success of our Grand Opening tells the story—we are the LEADING credit clothing store in this city for STYLE, QUALITY and VALUE.

Our opening display will be continued—we invite your inspection.

It's Not Too Early to Think of
Your Easter Clothes
Select NOW And Pay
As You Can Afford

Don't wait till the heavy Easter buying sets in. Get your Easter clothes in comfort NOW. You'll SAVE MONEY at our fine value-giving prices and

You Don't Need The Cash

CREDIT to EVERYONE—your own terms
Full assortments LATEST styles Spring apparel for ladies, misses, men and children

GENEROUS CREDIT

The People's
Adelberg-Feder Stores Inc Props 100 Stores
A NATIONAL INSTITUTION
140 Middle Ave.

The wife of Major J. M. J. Evans, formerly Miss Camille Clifford, and known far and wide during her stage career as "The Gibson Girl," is the mother of an infant daughter, whom she has named named "Mary" in honor of Princess Mary.

RED PEPPERS STOP PAIN OF RHEUMATISM

When you are suffering with rheumatism so you can hardly get around just try Red Pepper Rub and you will have the quickest relief known.

Nothing has such concentrated, penetrating heat as red peppers. Instant relief. Just as soon as you apply Red Pepper Rub you feel the tingling heat. In three minutes it warms the sore spot through and through. Frees the blood circulation, breaks up the congestion—and the old rheumatism torture is gone.

Rowles Red Pepper Rub made from red peppers costs little at any drug store. Get a jar at once. Use it for lumbago, neuritis, backache, stiff neck, sore muscles, colds in chest. Almost instant relief awaits you. Be sure to get the genuine with the name Rowles on each package.—Advt.

Big Bargains
—IN—
New Spring Materials

Tweeds, Polo Cloths, Bolivia, Serges, Taffeta, Crepe de Chine, Canton Crepe, etc. Choose from our remnants; fashioned ladies' silk hose $1.25 a pair.

Dutch Henry's Bargain Store
315 Broad Street
"We're Small in Size But Big in Bargains"

WONDERFUL SHOE VALUES FOR WOMEN AND GIRLS

A Special Showing at Our New Low Prices of Two of The Season's Most Wanted Styles

NEW "FLAPPER" PUMPS
(like cut)

The Style Hit of The Season

Choice of Patent Leather or Brown Calfskin, Buckle or Button Effect. All Have Rubber Heels.

$4—$5—$6

New Low Heel Oxfords
(Like Cut)

More Popular Than Ever This Season

Choose from Patent Leather, New Shades of Brown Calf or Black Calfskin. All have good serviceable soles and rubber heels.

WE CAN FIT EVERYONE

VESTAL
SHOES WITH CHARACTER

New Spring Garden Household Supplies And Hardware Tools

At greatly reduced prices. We are not waiting until after the gardening season is over before we cut our prices. Below are listed a few of our many bargains.

50 ft. Goodyear 5 ply hose $5.48	Our entire supply of Screens, Doors and Window screens for Saturday only, 10 per cent off.
Garden Wheelbarrows, very handy for the yard and garden use $4.98	Winslow Ball Bearing Roller Skates for the boy or girl Saturday only $2.22
Lawn Mowers, the kind that cut the grass nicely, Saturday only, 15 per cent off.	Lawn Grass Seeds best quality lb . . 37c
Best garden spades very handy $1.00	A very nice Garden Rake for 90c
Highest grade spading forks $1.00	We have many other high grade articles which we sell for very low prices.

SEE US FIRST AND SAVE MONEY

The City Hardware Co.

250 E. Broad Street — Open Evenings — Opp. Postoffice

A Great Sale Presenting Unheard-of Values in
RE-CONDITIONED CARS

Sunday marks the opening of one of the greatest Sales of Reconditioned Cars ever inaugurated in this city. We have $15,000.00 worth of Reconditioned Cars, in the very finest possible mechanical condition, which we are offering at amazing low rock-bottom prices. Plan to attend this Sale.

$15,000 WORTH OF CARS ALL IN EXCELLENT CONDITION

This unusually worth-while Sale includes $15,000.00 worth of splendid, Reconditioned Cars, from the Ford to the "Valve-in-Head Buick." By Reconditioned Cars we mean that every car has been thoroughly overhauled and put into the very finest possible condition even to the smallest mechanical detail. Be sure to see these cars and be your own judge as to their worth.

SALE STARTS SUNDAY
APRIL 2nd, 9 A. M.
Continuing the Entire Week and Ending Sunday, April 9th, at 9 P. M.

THE NAME ELYRIA BUICK CO. IS YOUR PROTECTION

The well known Elyria Buick Co.'s reputation for quality and fair dealing is your absolute guarantee of perfect satisfaction in any purchase of a Reconditioned Car here. And when you realize that these cars are in the most perfect condition and are priced amazingly low and within your purse, this guarantee means that you are absolutely assured of making a satisfactory and advantageous purchase.

Satisfaction—Drive Any Car 3 Days at Our Risk!

In order to insure you perfect satisfaction with any Reconditioned Car which you purchase here, we do more than merely tell you that it is in perfect condition. We give you the privilege of actually driving the car of your choice for three days in order to convince yourself that it is all that we claim it to be. When you purchase a car you expect one that will give you faithful and satisfactory service. That is exactly what our Reconditioned Cars will do. We want you to prove this for yourself.

DON'T FAIL TO SEE THESE WONDERFUR BARGAINS SUNDAY

This great sale of reconditioned cars opens Sunday. Don't wait until the last minute to come down and inspect them. Put a few dollars in your pocket tonight or tomorrow—come to our salesroom—select the car of your choice—bind it with a small down payment and terms will be arranged to your entire satisfaction. But don't wait. Come in early while we have just the car you want and at just the price you can afford to pay. Buy it now while you can.

Elyria Buick Co.

BROAD AND CEDAR STREET
OPEN EVENINGS UNTIL 9 P. M. DURING THIS SALE
During This Great Sale we Will Be Open Evenings Until 9:00 O'clock for Your Convenience.
Buy that Car NOW

OBERLIN

By Mrs. W. H. Chapin

Ida Holden Pray Succumbs to Flu

OBERLIN, March 31—Mrs. Ida Holden Pray, 56 of 237 Oak street died at the Oberlin hospital, Wednesday night, after an illness of over a week from flu, followed by heart trouble.

Mrs. Pray came to Oberlin five years ago with her two children, Ruth W., and Holden H. Both entered college then and graduated in June. This year they are doing post graduate work in the college. Mrs. Edna Mendenhall of Dayton, a daughter, and Miss Martha Holden, a sister, of Boston, were at her bedside when she passed away. The body was taken to her old old home in Dayton early, Thursday morning, where funeral services will be held. Earl Holden, a son, of Seattle is on his way home to Dayton.

Mrs. Pray made many friends during the short time she lived here, who will miss her greatly.

PROF. D. R. MOORE TO ADDRESS MEN'S CLUB

OBERLIN, March 31—Prof. D. R. Moore will speak to the Men's club at the M. E. church on Monday, April 3 on "Interpretations of the Washington conference." A dinner will be served at 6:30 p. m., preceding Prof. Moore's speech.

SECURES STATE GAME PICTURES FOR TUESDAY

OBERLIN, March 31—F. H. Maddock, treasurer of the Oberlin Rod and Gun club went to Cleveland, yesterday and brought back three films to be shown in connection with the state moving pictures next Tuesday evening at the college chapel. These films will show big game hunts, samon, bass and trout fishing. You can see wild life as it is in its native state and to see the other fellow land the big ones will be next thing to landing them yourself.

The performance will begin at 7:15. Prof. Andrews will play the big organ half an hour before the pictures are shown. This is a free entertainment to which people living in the country especially are invited. A special car will be run as far west as Berlin Heights, after the show.

OBERLIN GOLF CLUB TO MEET ON TUESDAY

OBERLIN, March 31—The annual meeting of the Oberlin Golf club will be held Wednesday evening, April 5th. This meeting was postponed from Tuesday of this week on account of the Rod and Gun club banquet.

Supper will be served in Park hotel at 6:30 o'clock, after which the company will adjourn to Spear laboratory, where Dr. M. M. Metcalf will show a series of lantern slides and will talk upon the possibilities of the local course.

This will be an important meeting for the club members and as many as possbile be on hand.

DR. DAN F. BRADLEY TO SPEAK SUNDAY NIGHT

OBERLIN, March 31—Dr. Dan F. Bradley, pastor of the Pilgrim church in Cleveland will speak at the evening union services in Finney chapel Sunday evening at 7 o'clock. This is the fifth in the series of Sunday Lenten sermons.

Dr. Bradley is well known here.

FIREMEN'S SHOW APRIL 19

OBERLIN, March 31—The Obertement's vaudeville show to be given by its members as a benefit for the convention entertainment fund, has been postponed from April 12 to April 19, just one week later. This show promises to be one of the best ever put on by the "Fire Laddies."

SPRING VACATIONS START

OBERLIN, March 31—The annual spring vacation of Oberlin college began Wednesday noon. It will last for one week, resuming again next Thursday morning at 8 o'clock.

The students of the Oberlin business college have been having their recess this week.

The public schools let out today for one week's vacation. The spring term beginning again, Monday, April 10.

OBERLIN PERSONALS

OBERLIN, March 31— Mrs. Charles Mitchell and two children of Clevleand returned home, after visiting Mrs. Mitchell's parents, Mr. and Mrs. W. J. Jordan of West College street.

Bert Hart and family moved into their newly purchased home at 245 North Professor street this week.

Miss Erman Ridgway returned of her home in New York, after visiting her sister, Mrs. J. W. Hellyer and family.

Prof. F. J. Lehman is spending a few days with relatives in Cleveland

Dudley B. Reed spent Wednesday with his mother, Mrs. Arthur T. Reed. Mr. Reed is assistant to Dr. Stagg at Chicago university.

Dorothy Osburn of Cleveland is visiting her grandmother, Mrs. A. B. Reed, on Oak street.

Mr and Mrs. Ray Gibson of Pontiac, Mich., visited his parents, Mr. and Mrs. J. W. Gibson, for a few days

Phil Worcester, Ralph Cole and Ralph Dunlap bought out the Buick garage on East College street. The Buick garage belonged to Tom Parmelee, who has been successful here for several years.

Mr. and Mrs. Everett Papworth and son Harold and Mrs. Rickett spent the week end visiting in Sullivan.

Miss June Davis returned to her home, after spending two weeks in Oberlin hospital, where she underwent an operation for mastoids.

Miss Nina Clay is visiting at the home of her sister, Mrs. Carl Nottingham and family at Mt. Vernon.

F. W. Clark of West Morgan street left Thursday for his old home at Mt. Pleasant, O. He will be gone a few days.

Capital of the Buckeye State May Swallow Up Its Rival of More than a Hundred Years Ago

HIGH STREET AND HISTORIC BUILDINGS AT WORTHINGTON, OHIO.
The street is paved with brick. The buildings, the Episcopal Church, Masonic Temple and Central Hotel, are more than 100 years old.

COLUMBUS, O.—(Special.)—Is Columbus soon to take in Worthington, its rival of a century ago? The extension of Columbus city street car service to Worthington, together with the rapid development of the intervening territory, leads to the belief that before long Worthington will become a part of the Ohio Capital. Worthington lies nine miles north of the state house and is connected with Columbus by one of the finest brick roads in the state, making a drive delightful for its natural scenery and the beautiful homes that line the highway. Its population is 700.

Worthington, which lies 884 feet above sea level, was laid out in 1804 by Colonel James Kilbourne and other settlers from Connecticut, and was named in honor of the parish of Worthington, which is near New Britain, Conn. Its wide streets, three of which are paved with brick and lined with stately trees, give the village the appearance of a New England town.

Worthington, which was quite a village before Columbus was established, was a formidable rival of Columbus in 1812 for the location of the state capitol. It lost by one vote and tradition has it that this vote was purchased with a gallon of whisky, which in those days, long before Mr. Volstead appeared, was worth 12½ cents.

In Worthington there are probably a dozen houses which are more than a century old. One picture shows the Masonic temple, which was erected in 1820 by New England Lodge, F. and A. M. The lodge was organized in 1808 under a charter from the Grand Lodge of Connecticut. Another picture is that of St. John's Episcopal church, established in 1804, and said to be the oldest Episcopal church west of the Alleghenies. The Central hotel, which was built more than a hundred years ago, has been operated for nearly 40 years by George Van Loon, who has remodeled it. Mr. Van Loon was born in Worthington more than 70 years ago.

The street view shows High street at the intersection of State street, both paved with brick and leading to delightful drives both north and south and east and west of Worthington.

Worthington is somewhat of a Masonic shrine, for, in addition to the old temple in the village, there is, in Walnut Hills cemetery, a mile south of Worthington, the grave of John Snow, a famous Mason in his day. Over it is a monument erected by the Grand Lodge of Ohio "as a testimonial of fraternal regard for the memory of an early and eminent grand master, John Snow, who died May 16, 1852, in his seventy-third year."

Worthington is on the Scioto Trail. With its beautiful brick streets, it is a source of pride to the good roads movement in Ohio.

Mrs. Lorena Whitney, 366 South Main street, returned yesterday from Denver, Colo., where she has been caring for her invalid daughter, Mrs. Dale Piper. Mr. and Mrs. Piper returned with Mrs. Whitney.

Mrs. J. M. Patterson, regularly employed as a reporter on a newspaper in Marshall, Mo., has just celebrated her 81st birthday.

The convention of the National Federation of Business and Professional Women's clubs at Chattanooga next summer will be the first convention that the organization has held in the South.

Classified ads bring results.

Comfort Your Skin With Cuticura Soap and Fragrant Talcum
Soap, Ointment, Talcum, 25c. everywhere. Samples free of Cuticura Laboratories, Dept. X, Malden, Mass.

AUTHORIZED DEALERS
CHALMERS, MAXWELL & REO
Cars and Trucks, Sales and Service
The M. & R. Auto Co.
Phone 2751 105 Broad Street

The HARRY H. SMITH CO.
BRIGHTEN THE HOME WITH
5c and 10c WALL PAPER
Climax Wall Paper Cleaner 15c, 2 cans for 25c
Wall Paper Paste, pound 15c
Paper Hangers Smoothing Brushes 35c to $2.00
Glue for Sizing Walls pound 15c
Sanitas for Walls, Washable Paper Hangers Furnished
The HARRY H. SMITH CO.
Homes Furnished Complete Elyria, Ohio

Easter is Only Three Weeks Away
We have a good many orders for Easter Suits but we can still have your suit tailored and ready for Easter providing you do not wait too long.
Our line is most complete and satisfying, the prices ranging from
$25.00 to $55.00
including extra trousers.
We would appreciate your order and feel certain that you will get satisfaction, quality and workmanship from us.
I. WASSERMAN & CO.
TAILORS AND GENTS FURNISHINGS
51 EAST AVENUE OPPOSITE POSTOFFICE
"A very fine line of latest design dress shirts and ties may also be obtained to go with that New Suit"

EXACTING EXAMINATION
Our complete service means glasses that fit due to exact correction thru precision of examination.
F. A. HUMPHREY
Optometrist
Turner Blk., Court St.
Phone 2017

New Victor Records for April Go On Sale Tomorrow
W. E. SHAY
509 Broad St. Over Phillip's Drug Store

The Bannon Theater Company
We wish to give the people of Elyria first opportunity to share in our handsome profits. If you are interested mail coupon to the Bannon Theater Co., 219 Elyria Block, Elyria, Ohio, for further information.
NAME .....
ADDRESS .....
CITY .....
STATE .....

Easter Toggery
Order Your Easter Suit Now
$25 to $65
Haberdashery that is the Best and Priced Right
W. J. FAREWELL
Tailor and Men's Wear
349 Broad Street

WORKINGMEN'S NEEDS AT PRICES
JUST WHAT EVERY MAN WANTS AT PRICES HE'LL GLADLY PAY
$2.00 GRADE WORK PANTS
Heavy quality, good materials, well made and securely sewed. Buy a pair at this low price $1.49
"CASEY JONES" WORK SHIRT
Blue Polka Dot Shirts, guaranteed fast color. Special values at this price 89c
GOOD STRONG WORK SHOES
Tough strong shoes for all kinds of work. Wide lasts, very comfortable $2.69
$1.75 HEAVY WORK PANTS
Here's a bargain Men. Hurry in and get yours before they are all gone $1.29

ALL LEATHER MUNSON LAST SHOE
Smashing big value. These fine shoes are easily worth $5.00 a pair. Absolutely all leather. Very well made $3.35
BOYS' $1.50 ALL WOOL KNEE PANTS
Mothers—here is an opportunity you have been waiting for. See the materials 98c
Federal Stores Co.
"BUY AT THE ...MAN'S STORE"
321 BROAD STREET NEXT TO LEWIS MERC. CO.

Great for Bad Coughs and Colds
Make Your Own Medicine and Have the Best There Is.
You'll Say It's Good When All Mucus Disappears and Clean Healthy Membrane Is Your Reward.
Here is an inexpensive home made remedy that you can't beat and one that will quickly bring up that phlegm, stop the snuffling, relieve the clogged nostrils, make breathing easy and cause stubborn colds and persistent coughs to vacate—many times over night.
Try it rigt away if you suffer from Catarrh, Chest Colds or any irritating nose or throat troubles and you'll be glad, you run across this little bit of advice.
Get from any druggist one ounce of Parmint (double strength) add to it a little sugar and enough water to make one half pint. You can make it in two minutes and when it is mixed you can pride yourself on having a medicine that acts directly on the membrane of the nose and throat and acts so effectively that all phlegm, all tickling and inflammation speedily disappears.—Advt.

"Buy Where Economy Rules"
New Oxfords New Prices—
The new Spring Models will impress you—both in style and in quality. Clever designing and capable workmanship have produced some very fine footwear that we are immensely glad to be able to show you.
At the new prices now prevailing you will find both our Oxfords and High Shoes interesting values.
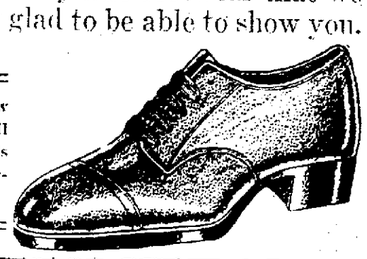
BRENNER'S
WALK-WELL SHOE STORE
ELYRIA OHIO

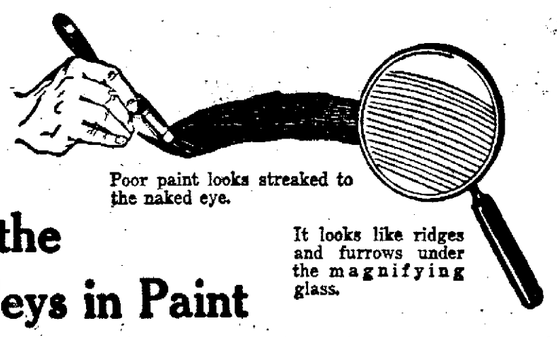
Poor paint looks streaked to the naked eye.
It looks like ridges and furrows under the magnifying glass.
It's the Valleys in Paint That Make it Poor
The Valleys are the thin streaks
The Hills are the thick streaks
PAINT streaks are caused by the brush marks. No matter how much it is brushed, if the paint is cheap the brush marks are bound to show.
Good paint levels up to a smooth surface. Cheap paint dries with hills and valleys that are alternately strong and weak.
Just as a chain is only as strong as its weakest link, so is a film of paint only as good as its thinnest places—the valleys.
Most paints are made of only three things. Lowe Brothers High Standard is made of six—three more ingredients that exhaustive laboratory and practical tests have shown to be necessary to make good paint.
Add to this the fact that these ingredients are more finely ground, and you can understand why High Standard will always smooth out to a uniformly thick surface. Which is also the reason it lasts longer, and looks better as long as it lasts.
Come in and see the sample panels and ask for literature.
A cross section of a cheap paint film looks like this.

High Standard goes on smooth and stays smooth. That's why it looks better and lasts longer.
Elyria Hardware Co.
Lowe Brothers Paints - Varnishes

OPEN ALL DAY WEDNESDAY

HOLCOMB'S

Sugar, cane, 10 lbs. 57c
Chase & Sanborn Coffee, per pound 45c
5 lbs. Pastry Flour 23c
Strictly Fresh Eggs, dozen 27c
BANANAS per pound 10c
Radishes, 3 bunches for .. 10c
Carrots per bunch 10c
Beets per bunch 10c
Spinach, 2 pounds for 25c
ASPARAGUS

Bulk Cocoa, 1 lb. 10c
Try it—it is good
Peanuts, fresh roasted, lb. 20c
Soap Chips, per pound 15c
5 lb. sack Corn Meal 19c
Welche's Graplade, 4 bottles $1.00
Oranges, Apples, Grape Fruit, Cauliflower, Brussels Sprouts, Strawberries, Leaf Lettuce, Head Lettuce, Cucumbers.
Sweet Potatoes, 4 lbs. for 25c

COFFEE—FRESH ROASTED—COFFEE
Bread—large loaf 8c; large loaf 8c
Lard—Open Kettle Rendered Lard—10 lb. pail $1.40
Bacon—the Real Dry Cure—4 pound piece or over, per lb. 25c
Hams—home-cured—get your order in for Easter, per lb. 35c

Pot Roasts Native Beef per lb. 16c and 18c
Veal Shoulder Roasts, per lb. 20c and 25c
Veal Chop 25c

Pure Pork Sausage per lb. 22c
Whole Pork Shoulders per lb. 18c
Fresh Home-made Liver Sausage, per lb. 15c

Include a Pound of That Bulk Cocoa with Your Order—It Is Good

Phone 2391 We Will Serve You Better Phone 2391

HOLCOMB'S

SPECIAL

Pure Maple Syrup, gallon $2.25
Pure Maple Sugar, per pound 50c
Fried Cakes, Dozen 20c
Doughnuts, Dozen 20c
Jelly Balls, Dozen 30c
Strictly Fresh Eggs, dozen 28c
Pure Honey, small jar 20c
Pure Honey, large jars 30c
Give us a trial on our good butter, per lb... 46c
Cheese, Cottage Cheese, Etc., at the Lowest Prices
Buttermilk from churn, gallon 15c

Underhill Creamery Co.
3 Doors East of Lewis'
WE DELIVER--PHONE 2633

QUARREL WITH WIFE CAUSES LORAIN MAN TO KILL SELF WITH GUN

Coroner Miles Perry was in Lorain yesterday investigating the death of Steve Kosztyu, 38, o 1607 East 28th street, who took his own life by shooting himself through the right temple.

The coroner states that Kosztyu has been drinking some of late, and had a number of arguments with his wife. Tuesday night he was out until after midnight, and had an argument with his wife on his return. He then passed the remark that he guessed he would end it all and drew a revolver. He then kissed his three children, aged 2, 5 and 7 years, and as his wife ran from the house shot himself. The coroner gave a verdict of suicide.

FIRST OF FOUR CHARGED WITH THE MURDER OF THEATER OWNER MUST DIE

CINCINNATI, March 31.—James Powers, charged with murder in connection with the death of Morris Lee, theater owner, Covington, Ky., was found guilty late last night and was sentenced to die in the electric chair. Lee was slain several weeks ago after he, his parents and sister, had been followed him attempted to steal the ter he owned. The men who followed him attempted to steal the day's theater receipts, but were frightened away. When running however, one of them shot Lee Three other men, Isiah McKnight George Sanders and Raymo Rogers, remain to be tried in connection with the murder.

Chronicle-Telegram Classified bring results. Try them.

REUBLIN BROS.

Notice Our Saturday Specials

We Deliver Order Early

10 lbs. Gran Sugar 59c
Moss Rose Flour large sack $1.90
15 lb. 1 pk. Good Potatoes 40c
3 lge. cans Libby Milk 25c
New Maple Syrup gal. ..... $2.25 (Special Today)
New Maple Sugar lb. 40c
Sugar Corn, can 10c
Kidney Beans can 10c
Pink Salmon can 15c
Garden Peas can 15c
Green String Beans can 15c
Yellow String Beans can 15c
Peaches, large can 25c
Blue Berries can 25c
Royal B. Powder large can 45c
2 lb. Prunes at 25c
2 lb. best Bulk Cocoa 25c
10 Flake White Soap 53c
10 Ivory soap small 69c
10 P & G Naptha soap 52c
10 Light House Soap 40c
5 lb can Pure Sugar Syrup 33c

Dairy Goods

P. V. Fresh Brick Creamery lb 44c
Positively the Best Butter sold in Elyria
2 lb Good Luck 55c
Fancy York State Cheese lb 35c
Strictly Fresh Eggs doz. 26c

Fruits & Vegetables

Fancy Straw Berries qt 55c
Winesap Apples 3 lbs for 25c
3 lb. Fancy Bananas 29c
4 Grape Fruits 25c
Sunkist Navals doz 38c
2 lb. Spinach 25c
4 lb Fancy Sweets 25c
Hot House Cukes each 20c
Fancy Ripe Tomatoes lb 25c

Cauliflower, Lettuce and Asparagus, Seed Potatoes and Onion Sets

2 lb Fig Bars 35c
2 lb Ginger Snaps 29c
Climax Wall Paper Cleaner can 10c
Ry Krisp Health pkg 38c
Golden Santos Coffee lb 25c
Will deliver Good Potatoes on Monday per bushel $1.50

"Order Now"

SPECIALS SATURDAY

Across From The Old Market House

Summer Sausage, very Special for Saturday buying 28c
Metwurst, per pound 25c
Spiced Ham, try this for a Special Luncheon 25c
Minced Ham, per pound 18c
Pork Sausage, very lean, per pound Saturday 17c

Long and Large Bologna 15c
Wieners per pound 17c
Polish Sausage, Special 15c
Smoked Liver Sausage 20c
Fresh Liver Sausage Two Pounds 19c
Tongue Sausage 18c

ELYRIA PROVISION CO. 209 LODI STREET PHONE 2098
Watch For Our Specials Every Friday

DOEPKER & GUTHRIE

GROCERY AND BAKERY
Dial 2191 579 Broad Street We Deliver

Strictly Fresh Eggs per dozen 25c
Maple Sugar per pound 40c
Coffe per pound ..... 25c and 29c
3 cans Hawaiian Pineapple 95c
Corn 10c. 3 for 29c
Naval Oranges per dozen 30c
Shredded Wheat 13c. 2 for 25c
3 pounds Nice Bananas 25c
Crepe Toilet Paper 4 for 25c
3 large Golden Grape Fruit for 25c
Royal Baking Powder, 1 pound 45c
Kitchen Kleanser 2 for (and one free) 15c
Troy Milk per can 10c
Carnation, Buckeye, Pet and Clover Farm Milk .... 6c and 11c
10 bars P. & G. Soap 55c
10 bars Fels Naptha Soap 58c
3 bars Palm Olive Soap 25c
5 bars Ivory Soap 36c
5 bars Buttermilk or Glycerine Soap 25c
10 pounds Sugar 63c
3 pounds nice Baldwin Apples 25c
Potatoes per peck 40c
Maple Syrup per gallon $2.25
Home Made Zweiback per dozen 30c
Creamed Coffee Cakes ..... 10c and 20c

Also New Cabbage, Head and Leaf Lettuce, Parsnips, Carrots, New Beets, New Radishes, Green Onions, Celery and New Tomatoes, Turnips, Cauliflower.

LODI ST. GROCERY & WOOST'S GROCERY

Phone 2924 R. M. WOOST Phone 2687

WE DELIVER ANYWHERE

Now, More than Ever Before, These Prices Will Help You

10 pounds Cane Sugar 60c
1 peck Potatoes, home grown 37c
2 pounds Good Luck 51c
1 can Chi'li Con Carne 15c
3 boxes Macaroni, Noodles or Spaghetti 23c
1 large jar Apple Butter 23c
1 large, 20-oz. package Rolled Oats 10c
1 large bottle Salad Dressing 28c
1 large bottle Mayonnaise Dressing 33c
1 box Corn Starch 10c
3 cans Pineapple 85c
3 Kellogg's Corn Flakes 25c
3 Post Toasties 25c
2 Shredded Wheat 25c
3 cans Tomato Soup 25c
1 pound Peanut Butter 17c
10 bars Laundry Soap 25c
5 bars White Naptha Soap 25c
5 bars Flake White Soap 29c

We still have lots of Coupons on the Electric Lamps. Buy Our 30c Coffee and save 30 Coupons. We will give you a lamp FREE

LINCOLN STORES' Free Weekly Specials

Aunt Jemima's—One of Pancake; One of Buckwheat, for ---------- 27c

FREE! 1 pkg. Corn Flakes with 1-2 Royal Garden Tea 29c

FREE! 2 pound bag Pancake Flour, With one pound Coffee 29c

FREE! 1-2 pound Salted Peanuts with every barrel Ginger Snaps 33c

Cocoanuts, Each 5c
L. B. Washing Tablets 9c, Three for 25c
Lighthouse Washing Powder, Three for 25c
Log Cabin Washing Powder 20c
Launry Soap 5c

Cream Oil Soap, Three bars 25c
Palm Olive Soap, Three bars 25c
Royal Palm, Bar 10c
Ola Palm, Five bars 25c
Woodbury's Facial Soap, Bar 19c

Bananas, pound 10c
Tangerines, dozen 33c
Sweet Oranges, dozen 45c

Red Seal Lye, 14c can, 2 cans 25c
20 Mule Team Borax, 1 lb. package, full weight 15c
Kitchen Kleanser, Six cans 25c
My Wife's Pancake Syrup, bottle 21c

Bread, Ward's Bond or Whitehouse, 24 oz. loaf 9c
Potatoes, fancy, white, mealy. We deliver, per bushel $1.49
Sugar ten pounds 59c
Fancy Fresh Full Cream Butter, pound 43c

Sugar Corn, choice, new and tender, 10c, 3 for 25c
California Prunes, large size, pound 15c
Lima Beans, Special, can 10c
Pillsbury's Pancake, 2 packages, The Old Original, for 29c

CHOICE WINESAP APPLES 65 CENTS PECK BASKET

Green String Beans 15c
Moss Rose Baked Beans 10c
Pumpkin Large can 10c
Milk, Tall can 10c
Milk, Baby size can 5c
Corn (Nifty) 3 cans 25c
Lincoln Corn, can 15c
Peaches, can 19c
Pineapple, can 23c

Tomatoes, can 18c
My Wife's Salad Dressing 21c
Chili Sauce 29c
Catsup, bottle 10c
Sardines, can 5c
Corn Flakes 3 packages 25c
Condensed Milk 16c
Pecans, 25c lb. Two pounds 48c
Cocoa, pound 18c

Salted Peanuts 13c, 2 pounds 25c
Jumbo Peanuts, Pound 20c

FRESH COOKIES AND CRACKERS

Orange Blossoms, Pound 25c
Graham Crackers, Pound 14c
Salted Sodas, Pound 14c
Ginger Snaps, Pound 15c

Krispy Crackers, Pound 15c
Oysterettes, Pound 14c
Plain Sodas, Pound 13c
Takahoma Biscuit 5c

For Parties and Afternoon Teas Investigate our Fine Line Loose Wile's English and Scotch Sugar Goods.

A Full Line of Chase & Sanborn, Tetleys Royal Garden Teas and Coffees

LINCOLN STORES, Inc.

Phone 2997 301 Broad Street We Deliver

Brownie's Bakery

Next to the Postoffice

SPECIAL

Regular 25c Nut Coffee Ring at 15c

Regular 15c Cookies at 10c per dozen

Our bread is made in a clean shop, which is always open to the public for inspection. Only the purest and most wholesome materials are used in the making. If you once taste it, you'll never be satisfied with any other make.

Brownie's Bakery
New City Market
Next Postoffice

200 POINTS WHITE EAGLE MARKET 200 POINTS
MONEY REFUNDED IF NOT SATISFIED — EAST AVE. AND BROAD ST.

BUY YOUR EASTER HAMS NOW

Certified Regular Sugar Cured Hams, the best that you can buy for

SATURDAY ONLY LB 29c

MONEY CHEERFULLY REFUNDED IF NOT SATISFIED

Best Creamery Butter 41c
Nucoa Nut Butterine, 2 lbs 51c
Choice Boiling Beef, 3 lbs 25c
Choice cut Pot Roast 15c
Sugar Cured Bacon 23c
Native Veal Roast 18c
Round and Sirloin steak .. 22c
Sugar Cured Corned Beef, - boneless 18c

Fancy chickens 29c
Sliced Bacon 28c
Breast of Veal 12c
Good Luck Butterine 2 lbs 51c
Large Cans Milk 3 for 23c
Lean Pork Shoulder 18c
Fresh Beef Hearts 8c
Fancy Large Wieners 18c

Boneless Rib Roast 22c
Fresh Sliced Liver 3 lbs ... 25c
Fresh Spare Ribs 15c
Our Pork Sausage 16c
Home Rend. Lard 5 lbs 69c
Pork Loin Rib Roast 20c
Bacon Squares 18c

Save Your Coupons--The Are Valuable